Forecast

MONROE AND VICINITY — Partly cloudy, colder today and tonight. High today 48 to 52. Low tonight 28 to 32. High Friday 60, low 36.
(Map, other data Page 8A)

Monroe Morning World

Without Freedom Of The Press There Is No Democracy

Index

Classified	6-9B	Financial	8A
Comics	5-6B	Radio, TV	4B
Editorial	6A	Sports	9-11A
For Women	1-2B	Theatres	3B

2 Sections - - - 22 Pages

Vol. 35—No. 89 | Full AP, UPI, AP Wirephoto | Monroe, Louisiana, Saturday, January 16, 1965 | Telephone FA 2-5161—3-0501 | Five Cents

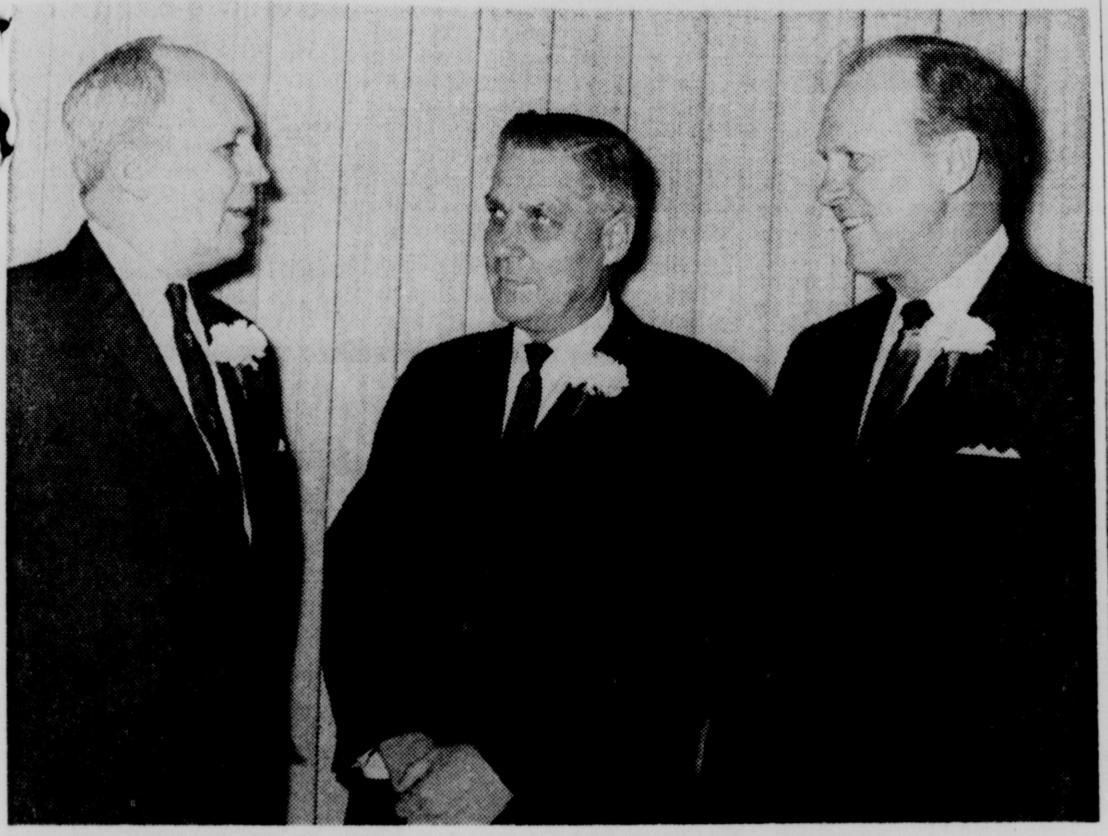

NEW OFFICERS of the Monroe Chamber of Commerce installed Friday night at the organization's 44th annual banquet include, left to right, Treasurer George Rorex, President Howard Griffin and Vice-President Max Riley. Griffin presented outgoing President George Moses a plaque for his service before Gov. John J. McKeithen addressed the almost 400 persons attending at Northeast State College. (Staff photo by Richard Greene)

Winston Churchill Hovers Nearer Death; Not In Pain

Stroke Stops Old Warrior In 90th Year

LONDON (AP) — Sir Winston Churchill lay near death today after being stricken by a blood clot on the brain.

The 90-year-old wartime leader clung only to a feeble thread of life. His doctors said he was slipping into "deeper sleep" but was not suffering.

PRAYERS, ANXIETY

Churchill's grave illness stirred anxiety and prayers throughout the world.

In a message to the great Englishman, President Johnson said: "We are praying for a rapid and complete recovery."

Apprehension for Churchill — Britain's man of the century and history's only honorary American citizen — mounted throughout Friday after doctors disclosed he had suffered a stroke.

Crowds gathered around his house throughout the evening waiting to see the doctors.

A medical bulletin by Lord Moran, Sir Winston's personal physician for many years, said, "He is slipping into deeper sleep and is not conscious of pain or discomfort."

When Lord Moran left the Churchill house he told newsmen: "I think he was a little bit drowsier."

A reporter asked Moran whether he thought Churchill might survive. Moran looked down at his shoes thoughtfully and replied: "All I can say is that he is seriously ill."

A member of the family, who was with Sir Winston at Hyde Park Gate, said, "It's pretty grim."

Moran, himself 82, and an associate, Lord Brain, said earlier that Churchill had suffered a cerebral thrombosis — a clot in the blood vessels of the brain — as well as a blockage in his arterial circulatory system.

The night medical bulletin was issued at outside the Churchill residence, 28 Hyde Park Gate, in the heart of London.

Moran said he would issue a further bulletin at noon — 7 a.m. EST.

Asked by newsmen whether he believed his patient would then be alive, Moran waved his medical bulletin and replied: "It is as I said."

Lord Moran had spent 45 minutes with his famous patient.

He declined to elaborate on his medical bulletin. Asked whether Sir Winston's condition had improved or deteriorated, he said, "I would say little change."

The medical bulletin said:

"There had been little change in Sir Winston's condition during the day.

"He is slipping into deeper sleep and is not conscious of pain or discomfort.

"A further bulletin will be issued at noon today.

Prime Minister Harold Wilson, whose Labor party ousted the Conservatives from power last October, arrived at the Churchill home early in the evening. He left 15 minutes later, a solemn expression on his face.

"I don't think I ought to say anything tonight," he observed.

The crowd of newsmen and onlookers grew as the night wore on. They kept their vigil quietly. Few words were exchanged.

Earlier, rain clouds had drifted away. The sky was clear and there was a shiver in the air.

CROWDS GATHER outside the home of Sir Winston Churchill at No. 28 Hyde Park Gate in London Friday for further word on the former Prime Minister's condition. The 90-year-old wartime leader was clinging to life after being stricken with a blood clot on the brain. (AP Wirephoto via cable from London)

2 Americans Ordered Out Of Tanzania

Subversive Action Reason Reported For Curt Action

DAR ES SALAAM, Tanzania (AP) — President Julius Nyerere charged two top U.S. diplomats with subversive activities Friday and ordered them to get out of this East African country within 24 hours.

They were the embassy counsellor, Robert Gordon — No. 2 man here and believed to be the highest-ranking U.S. diplomat ever ordered out of a post with so little notice — and Frank C. Carlucci III, consul at Zanzibar.

CHARGES DENIED

In Washington, the State Department categorically rejected the charges.

"The allegatio nof subversive activity is without any foundation," said Richard I. Phillips, deputy assistant secretary of state for public information.

Phillips said, in response to a question, that he did not know what the Tanzanian authorities meant by subversive activities. Such a charge is unfounded, however, he said.

Officials said they saw no connection between the expulsion of the two diplomats and charges raised by the Tanzanian government last November that the United States was involved in a plot against President Nyerere.

At that time, a newspaper in Dar es Salaam printed what it said were photographic copies of documents indicating that some powers intended to launch raids on Tanzania using white mercenaries.

The United States flatly denied the charge at the time, and called the documents clumsy forgeries.

Gordon's home here was deserted, guarded only by an African watchman armed with a bow and arrow. A note on the door read, "Ice in refrigerator. Keys in cupboard." The watchman said Gordon and his wife had gone away.

Nyerere called in U.S. Ambassador William Leonhart to notify him of the expulsions. Leonhart declined to comment.

McKeithen Tells Chamber Of Industry, Other Plans

By SAM HANNA
Political Editor

Gov. John J. McKeithen said Friday night his administration had just begun to develop Louisiana with emphasis on industry as he brushed aside any mention of a special session on federal education funds.

McKeithen also said he would try to locate a new International Telephone and Telegraph Corp. plant in Monroe.

REVIEWS REGIME

The governor flew to Monroe to address the 44th annual banquet of the Monroe Chamber of Commerce where he reviewed his administration's first eight months in office.

But McKeithen, in an interview, said the state would survive a compliance agreement required by the government on

(See Story, Photos Page 3-A)

federal funds to enforce the Civil Rights provisions.

"It's a bad situation, but I'm not going to call a special session," he said. "It wouldn't do any good. We're going to work our way out of it. It's not the end of the world."

McKeithen said he hoped to discuss it with other southern governors in Washington where he is going Tuesday for President Johnson's inauguration.

He made a slight reference to the federal fund issue during his address, but placed most emphasis on reform measures his administration sponsored in the last regular session.

McKeithen, who said he made up his mind to bury the hatchet with his political foes before taking office, got off a crack, however, at Sen. Russell B. Long, who announced that the IT&T plant would be located in either central or north Louisiana.

"I knew about that plant before the senator ever announced it," he said. "Even though he did everything he could to beat me, I'm trying to work with him."

McKeithen added, "If we can get that plant in Monroe, I am going to do it."

He said, however, that before taking office last May he learned from visits with industrialists that industry didn't look favorably on Louisiana because of state government.

"It was about time something was done in Louisiana," he explained.

McKeithen said his administration proposed in the first session a program to give industry a more favorable climate, including a tax relief on natural gas, a Code of Ethics, a central listing of state employes, centralized purchasing, equalized assessments and a student loan program.

"A new era has dawned in Louisiana," he said.

McKeithen said the tax rebate program on natural gas passed by the Legislature was designed to put Louisaina in a position to compete with Texas.

He said equalized assessments would make conditions "equally acceptable to industry" while the central listing of state employes would rid the state of "deadheadism."

"We have taken off the payroll $1 million worth of deadheads," explained McKeithen.

Citing an example of the state's effort to economize, McKeithen said he insisted on the Louisiana State Prison at Angola to start a canning program for charitable institutions.

"Our charitable institutions are using the canned goods, although some of them say they don't like it," McKeithen said. "We've even used some of it at the mansion."

He also pointed out that in the recent special session school teachers received a $25 million pay raise, which he said put Louisiana teachers second only to Florida in the South on salaries.

"We also passed a $35 million bond issue, some of which will go right here to Northeast State College," he added. "But we've also got to do something about our roads."

McKeithen described the state's highways between Monroe and Baton Rouge as "a death trap."

And he said he was proud of the new student loan program "because the federal government doesn't have anything to do with it."

About 2800 students have received loans, he said, amounting to almost $1½ million.

On a lighter vein, McKeithen said he wished he hadn't raised so much fuss about the new mansion because, "The incumbent cut out the swimming pool before we moved in."

"Now all the swimming pools are closed in Baton Rouge and we're in a dreadful situation," he added.

With 18 bathrooms, 14 bedrooms, six cooks and three butlers, McKeithen compared life in the mansion to "camping out," but added, "We want you all to come see us there. Everyone else has."

He also touched on his recent trip to New York where he met with industrialists in an effort to "sell Louisiana."

"We had three of your distinguished citizens of Monroe with us — Jimmy Moore, Johnny Sherrouse and of course the deacon, Fred Petty," McKeithen explained. "But I had to pat them on the shoulder every once in a while and remind them that they were representing Louisiana and not just Monroe."

During his review of his administration's program, McKeithen repeated a statement he has made several times before, "During my four years, if we have not made Louisiana first in industrial development, in education, in music, in culture, in everything, we have not done our job."

"We are trying," he added.

Jes' Ramblin'

At Seminar

Willie Hicks, communicable disease investigator with the Ouachita Parish Health Unit, is in Denver, Colo. this week. He left by jet Sunday to attend a nation - wide seminar on communicable diseases.

Weekend Visit

Weekend visiting is planned by Mr. and Mrs. Perry Hale of Monroe.

They'll drive Sunday morning to Shreveport to see Mrs. Hale's sister and brother-in-law, Mr. and Mrs. Marvin E. Tidwell and infant son, Larkin.

The Hales will return the same day.

Resumes Duties

Back in Monroe and her duties at the Ouachita Parish Health Unit Friday was Miss Lillian Edwards after attending an educational staff meeting at Alexandria. Miss Edwards is an educator with the State Board of Health.

Today's Chuckle

Mothers are wonderful people. They can get up in the morning before they smell the bacon frying.

Father Of City Resident Dies

W. D. McBee, 89, father of Alvis Jack McBee, Monroe businessman, died late Friday in Oklahoma City, Okla., after a lengthy illness.

Funeral services will be held on Monday in Oklahoma City. Burial will be there under the direction of the Guardian Funeral Home.

In addition to Alvis Jack McBee of Monroe, survivors include three other sons, W. D. McBee Jr., with whom he made his home in Oklahoma City, Jess McBee, Los Angeles, Calif., and Howard McBee of Fredrick, Okla.; and one daughter, Mrs. J. Lee Robertson, Walters, Okla.

U.S., Canada Agree To End Parts Tariffs

JOHNSON CITY, Tex. (AP) — The United States and Canada have reached an agreement to end tariffs on automobiles and parts for production of new motor vehicles.

The agreement was announced simultaneously Friday in Austin, Tex., Ottawa and Washington.

The agreement will be signed at President Johnson's ranch this morning by Johnson and Canadian Prime Minister Lester B. Pearson.

The formal agreement sets forth that the understanding grew out of the determination of the two countries to strengthen their economic relations.

It says further, "This can best be achieved through the stimulation of economic growth and through the expansion of markets available to producers in both countries within the framework of the established policy of both countries of promoting multilateral trade."

Technically an executive agreement, President Johnson need not submit it to Congress for approval. He must, however, ask for legislation doing away with the present tariffs. Under present law, the President has authority to reduce tariffs by 50 per cent, but he cannot eliminate them entirely.

Under the agreement Canadian carmakers, chiefly subsidiaries of U.S. companies, agreed to maintain assemblies at least at the rate of the base year, Aug. 1, 1963, to July 31, 1964, and also not to reduce the production rate of parts.

While the agreement is for unlimited duration, each government has the right to terminate it upon 12 months' notice.

The customs-free agreement applies only to automakers in the two countries. A Canadian who crossed the border to buy a car in the United States would have to pay duty on his purchase.

SNUBS FROM PARIS

England, France On Frosty Terms

LONDON (AP)—British - French relations reached a low ebb Friday with disclosure that Prime Minister Harold Wilson has postponed a projected Paris visit to President Charles de Gaulle.

Wilson's action followed what officials here considered a snub by French Foreign Minister Maurice Couve de Murville in delaying indefinitely a visit to London for talks with Foreign Secretary Patrick Gordon Walker.

Government sources said Wilson felt he had nothing pressing to discuss with De Gaulle at this time although he believes there is always a certain publicity value attached to such top-level meetings.

ABANDONS HOPE

This apparently indicated Wilson has abandoned all hope of persuading De Gaulle to accept and perhaps even participate in some form of Allied nuclear force.

The prime minister is going to Bonn Jan. 21 to press Chancellor Ludwig Erhard for acceptance of his project of an Atlantic nuclear force composed of land, sea and air nuclear weapon systems, both tactical and strategic.

Diplomatic observers think Wilson has given up, for the time being, any thought of persuading the French president that Britain is a good European land and should be given a say in planning European political unity.

The informants said Wilson originally planned to visit Paris in the second half of February. Now he has put it off until he has talked with President Johnson in Washington in the second week of February and after the London visit of Soviet Foreign Minister Andrei A. Gromyko in mid-March.

A Foreign Office spokesman declined to discuss what is common knowledge in London diplomatic circles — that relations between Britain and France have reached the lowest level since De Gaulle barred Britain's entry into the six-nation European Common Market in January 1963. De Gaulle said then Britain was tied too tightly to the United States to be regarded as a true European state.

British officials said Wednesday they had proposed several dates for Couve de Murville's visit to London but the Frenchman replied that he was too busy at the moment. He suggested no alternative dates.

Burundi Chief Assassinated

WASHINGTON (AP) — The State Department said Friday night it understands that Premier Pierre Ngendandumwe of Burundi was assassinated in the East African nation's capital city of Bujumbura on Friday.

A department spokesman said details were lacking except that the U.S. Embassy in Burundi had reported that the premier was killed as he left a hospital where his wife recently gave birth to a baby.

FOR CONGO FIGHT

Egyptians, Algeria Pledge Rebels Help

CAIRO (AP) — The Congo rebels have won promises of additional arms and other help from Cairo and Algiers in secret sessions here, usually reliable African sources said Friday.

President Gamal Abdel Nasser of the United Arab Republic and President Ahmed Ben Bella of Algeria are ardent supporters of the rebels, who also have Communist backing in their war against Premier Moise Tshombe's Leopoldville government.

By coincidence the report of the fresh commitments came out on the 47th birthday of Nasser, who has economic troubles at home but is firmly established as the Arab world's most influential leader.

The sources said unspecified quantities of arms have been promised.

In addition, they said, Nasser's government has pledged $250,000 in financial aid and Algeria has an unspecified number of volunteers ready to reinforce the rebel ranks.

The informants said these agreements took shape in meetings of two Congolese rebel envoys — Defense Minister Gaston Soumialot and Gen. Nicholas Olenga — with Nasser and Algerian Vice President Houari Boumedienne.

Soumialot has been here eight days. Olenga checked in Wednesday. The commander of "the Congolese liberation army," he was reported planning to leave Saturday for the eastern Congo via Sudan.

Other officials has been mentioned about the reported deal beyond Cairo press reports of "Congolese leaders meeting with officials to discuss the present situation in the Congo."

Nasser made his position plain, however, in a speech Dec. 23 at Port Said denouncing the U.S.-Belgian operation to rescue foreign hostages from the rebels. He called that "aggression similar to the 1956 attack on Suez."

Freezing Cold Is Due Tonight

A new cold front forecast for the Twin Cities area today is expected to bring a return of freezing temperatures tonight.

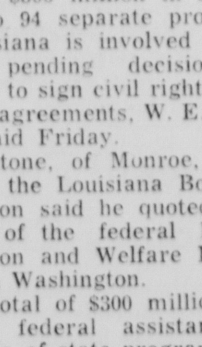

COLDER

Partly cloudy skies will prevail, with the high temperature today predicted to be 48 to 52. The low tonight is forecast to be 28 to 32.

The high Friday was 60, warm when compared to the 41 degrees of Jan. 15 a year ago. Even Friday's low of 36 was warm when up against the cold 19 of Jan. 15, 1964.

FAA at Selman Field recorded no precipitation Friday. The 6 p.m. barometer was 29.89 and falling.

Winds today will be from the north at 10 to 20 miles per hour.

$300 Million Decision Due

About $300 million in federal funds to 94 separate programs in Louisiana is involved in the state's pending decision on whether to sign civil rights compliance agreements, W. E. Whetstone said Friday.

Whetstone, of Monroe, president of the Louisiana Board of Education said he quoted from figures of the federal Health, Education and Welfare Department in Washington.

The total of $300 million represents federal assistance to all types of state programs and is not limited to educational projects, it was stressed.

Federal authorities are demanding the signing of agreements pledging compliance with provisions of the Civil Rights Act of 1964. The threat of discontinuance of the funds is the alternative.

WHERE'S A WAGON?

Hotel Goes All Out For Russian Envoy

KANSAS CITY, Mo. (AP) — The Soviet ambassador to the United States got what he wanted — a model of a covered wagon.

But what Anatoly F. Dobrynin doesn't know is the effort it took to get him the model, 26 inches from neckyoke to tailgate, and then get it to him before his plane left here last Wednesday afternoon.

The ambassador had seen the paintings of several such wagsons on his trip to the Harry S. Truman Library.

He and his wife returned to the Muehlebach Hotel about 12:40 p.m.

They had made a fast trip to a souvenir and gift shop. Postcards they got, and plenty of them.

But a covered wagon?

"N'yet!"

Earl Reynolds, vice president of the hotel, summoned his staff and told them to get a covered wagon. Five of them sat down and began calling likely sources.

Chris Otis, the catering manager, remembered that Lee Kross, a partner in a chair rental company, had once bragged to him: "If I can't get it, it ain't in the country."

He located Kross, at home, with a cold. But Kross had a covered wagon. He had it right at home. He'd paid $32.50 for it in Fort Worth, Tex., seven years ago.

A radio went out to a cruising patrolman near the Kross home, to pick up the wagon and deliver it to the security officers with the ambassador at his plane, scheduled to take off at 2:35 p.m.

The officer, David Pieret, got there with time to spare. The model was put on the plane.

Ambassador Dobrynin expressed himself as very happy with the memento of his visit to Kansas City, where he had just opened a Soviet medical exhibit.

TODAY
For Sunday Ads
Call FA 2-5161
8 a.m. to 12 Noon
The Want Ad Number

IF It's worth selling, buying, renting, trading, hiring, it's worth a NEWS - STAR — WORLD "Result" Want Ad.

News-Star—World Want Ads reach a tremendous daily audience in the Monroe - West Monroe area, and throughout North Louisiana.

Use our low 10-day rates with cancellation privileges.

WEST MONROE COACH

Brister Backed By Hall, Braley

Ouachita Parish School Supt. Milton C. Hall will recommend that Walter Brister of Pineville be named new head football coach and athletic director at West Monroe High School.

"Mr. Braley (WMHS Principal S. R. Braley) told me Friday that he recommends hiring Brister," Hall reported Friday afternoon. "I had told Mr. Braley earlier that my recommendation would be for whoever he thought could best do the job."

The superintendent will make his recommendation at the school board meeting, set for 7 p.m. Tuesday.

Brister, who resigned recently as head football coach and athletic director at Pineville, would replace Cecil Pirkey, whose resignation was accepted at the Jan. 5 board meeting.

It was disclosed Thursday that Brister had "verbally accepted" the West Monroe post, reportedly offered him by several west Ouachita board members, though it will require full board action.

Hall would not speculate on the possibility of Brister's acceptance Tuesday night, but it is customary for members from one side of the river to back the sentiments of effected members on the other, observers said.

"Brister has the endorsement of Mr. Braley and of the majority of board members from the west side, based on the conversations I've had," Hall explained. "Therefore, I will recommend him Tuesday night."

He said the Pineville coach was interviewed last Sunday by himself, Braley and most west Ouachita board members, and spent most of the day Thursday at the high school acquainting himself.

Hall said Brister would take a cut in pay by coming to West Monroe, but "probably will come out ahead in the long run.

"He has a bachelor's degree, which with 15 years experience, entitles him to maximum base pay of $5,600, plus the $1,800 for his athletic work."

However, Brister is working on a master's degree, which would boost base pay to $6,400.

"A master's also would entitle him to participate, if he qualified in other respects, in the student teacher training agreement we have with Northeast Louisiana State College.

"That would amount to $600 a year," Hall explained.

"Board members may also have arranged to help him find summer employment, but I'm not sure about that," he said.

District Judge Remands Youth For Sentencing

One person was remanded, two trial dates set and four misdemeanor cases heard in a session of Fourth District Court on Friday. Judge Jesse S. Heard presided.

Billy Mack McCoy, who had pleaded guilty earlier to simple burglary, was remanded until Feb. 1 for sentencing. The 19-year-old West Monroe man had originally been set for sentencing on Friday. A pre-sentence investigation had also been ordered.

Judge Heard set Feb. 1 as trial date for Jack Jackson, 129 Pink St., West Monroe, who is stationed with the U.S. Army at Ft. Polk. He is charged with carnal knowledge of a juvenile.

Set for trial on March 2 was Elroy Smith, 18, of Hadley St., Monroe, also charged with carnal knowledge of a juvenile.

Four persons were fined $300 and costs for driving while intoxicated in a misdemeanor session of court. They were Chris Drake of 404 Haynes St., West Monroe, Charles F. Eads of Rt. 2, West Monroe, Bryceland Windham of Rt. 1, West Monroe and John H. Cook of Rt. 1, Monroe. Cook was also sentenced to 125 days in jail for a second offender and was given 30 days for driving without a driver's license, the sentence to run concurrently with the longer term.

DWI cases against Harry W. Dykes of 452 Pine Ridge Rd., West Monroe, and Chester Johnson of 108 Pink St., West Monroe, were nolle prossed.

The bond was called on Cecil A. Peters of 1003 So. 3rd St., Monroe, also charged with DWI.

School Board Discusses Pact

WINNSBORO (Special) — The Franklin Parish school board met in a special meeting Friday. The board went into executive session for a discussion of the compliance agreement for federal funds.

W. B. Scriber, president of the local board and M. D. Peel, superintendent of Franklin Parish Schools gave a report on the meeting in Alexandria last Wednesday.

Sitting with the local board was Franklin Parish representative Lantz Womack and Senator J. C. "Sonny" Gilbert.

IN MEMORY

Your remembrance shows you care. Say it with flowers. Fresh flowers soften sorrow.

Sprays .. $3, $5, $7.50

Wreaths $10, $15

Card enclosed. Delivered. Satisfaction guaranteed. Call FA 3-3494. Flower-by wire thru F.T.D.

Mary's FLOWER SHOP

318 North 2nd Monroe

STATE SENATOR Jamar Adcock, right, presents a check in the amount of $175 to Jack White, director of the Ouachita Parish High School Marching Band. The money will be used to help defray expenses of the band to the Presidential Inauguration in Washington, D.C., where they will appear as the official Louisiana band in the parade Jan. 20. The organization still needs about $1,100 of the minimum $6,000 needed for the trip. Sen. Adcock urged business people to help by contributing funds to send the parish band to the historical event. (Staff photo by John Fogleman)

Governor Calls Johnson Dream Socialism Plan

NEW ORLEANS (AP)—Mississippi Gov. Paul Johnson described President Johnson Friday as "the Great Magician" who has offered the nation "everything but a recipe for making syrup."

The Great Society envisioned by the President is "nothing but Fabian socialism," the governor added.

The governor used a meeting of the Deep South Farm & Equipment Association to defend his state's image and strike back at "a few people in the nation attempting to punish Mississippi . . ."

His remarks about the President's program came when he departed from his prepared text. He did not mention the President by name.

Referring to a call by some civil rights groups for a national boycott of Mississippi-made products, the governor said:

"We consider a boycott as fundamentally un-American and a potential two-edged sword if it gets out of hand."

He said Mississippi would not use a boycott as a weapon.

As to the state's image and its critics, Johnson said:

"It is an odd thing that so much — is raised over three people missing in Mississippi when 10,000 are missing in New York."

He was referring to the slaying last summer of three civil rights workers near Philadelphia, Miss.

Despite the civil rights crisis last year, 1964 "has been one of our greatest years in economic growth," Johnson said. He said 120 new and expanded plants representing $71 million in investment were added to the state's economy during the year.

"During this period when we are being forced to accept change, although reluctantly, we deserve patience and understanding instead of criticism and condemnation," he said.

Loan Approved For Grambling Residence Halls

GRAMBLING (Special) — The Housing and Home Finance Agency, Washington, D.C., has approved a $3,535,000 loan for Grambling College for the construction of three residence halls.

President R. W. E. Jones received notice of the approval Friday from Senator Allen J. Ellender, D-La., Senator Russell B., Long, D-La., and Representative Otto E. Passman, D-La.

The ultra-modern facilities are an eight-story dormitory to house 392 men, a seven-story structure to house 388 women, and an eight-story dormitory for 388 women.

Each building will be air conditioned.

Construction is scheduled to get underway in two months.

President Jones said each dormitory will be completed within one year.

FT. WORTH CASE

Fighting Over Bible Ends In Strangling

FORT WORTH (UPI)—A 13-year-old boy confessed Friday he strangled his 11- year - old brother in a fight over a Bible three days ago and hid the body.

Kenneth Nixon, 13, said he became panic-stricken when he saw the brother, Billy Dean, was dead, so he wrapped the body in an old blanket and hid it under a pile of lumber between two garages.

Police found the body of Billy Dean where the brother said it would be. They had believed that Billy Dean was kidnaped early Tuesday, possibly by a sex criminal.

Friday, detectives went to the home of the Nixons in the Diamond Hill section of Fort Worth and questioned Kenneth. They took him to headquarters for further questioning and about noon he confessed.

Detectives said the strangling took place Tuesday when the boys were leaving for school. They scuffled in their home.

Kenneth told the detectives that the Bible belonged to a friend but that Billy Dean got it and tore it up. He said tearing up the Bible enraged him but panic took over when he saw his brother was dead.

In the course of looking for Billy Dean, detectives had put out an alarm for a red-haired ex-convict with a record as a sex offender.

The alarm was cancelled when it was determined that the ex-convict had not left his home in Big Spring, Texas.

Kenneth supplied police with a report that his brother had gotten into an automobile with a red-haired man.

A former stepfather who now lives in Las Vegas, Nev., has red hair. Kenneth even described an automobile like the former stepfather's.

But Kenneth confessed Friday that it was all a hoax. He said he dragged Billy Dean's body through the house, across the backyard, wrapped it up and hid it.

Then he went to school.

Police took him to juvenile hall after his confession.

Battery, Theft Cases Heard In Court Session

Six battery, five theft, and one concealed weapon cases were among those heard in Friday session of Monroe City Court with Judge W. M. Harper presiding.

Rosie Lee Thomas of 307 11th St., Monroe, was fined $150 and court costs for carrying a concealed weapon, a gun. Charges of battery and disturbing the peace were nolle prossed.

Dean Ross Edwards of 805 Louise Anne was fined $30 and costs for simple battery.

Other battery cases were heard against Alexander Harper of 2012 Conover St., Ella D. Wroten of 1609 Wood St., both of Monroe, nolle prossed, $10 costs; David R. Ashley of Bastrop, $10 costs; Charles Jones of 609 McCain Dr., Monroe, $30 and costs suspended; and Moses Parker of 500 Morton St., nolle prossed.

Fined $350 and costs for theft of $28 in cash was Joseph Dewitt Brown of Monroe. James Charles May of 193 Johnson Circle, Monroe, was fined $100 for the theft of merchandise at a local grocery.

Theft by check cases were heard against Eddie Waldon of 1610 Wallace St., Monroe, and Glen F. Carroll of Rt. 4, West Monroe, $10 costs; and theft of cash charges against L. J. Jackson of 4304 White St., $10 costs, nolle prossed.

Dortie Moore of 208 Cedar St., Monroe, was fined $425 and costs for driving while under the influence of intoxicating beverages; reckless driving charges were nolle prossed.

Reckless driving cases and court disposition were $40 bond forfeiture against Luke H. Ware of 503 Atkinson St., Ida Evans of 1519 Breard, Dovie J. Purcell of 1621 So. 9th and Versie M. Farr of P.O. Box 994, all Monroe; and $30 and court costs, Onetha H. Brinson of 3310 Concordia, Rudolph Martin Jr. of Collinston, and Lawrence R. Martin of 200 Evans, all Monroe.

Speeding cases included $48 bond forfeiture, Walter H. Johnson of 3425 Westminster, Monroe; $30 bond forfeiture, Peggie C. Hatfield of 1619 So. 5th St., Monroe; $20 bond forfeitures, Nettie Messina of 1101 So. 2nd and Robert H. Ford of Rt. 3, both Monroe; $18 bond forfeiture, William L. Tipton of 1711 Emerson and Francis Morris of 2001 Lexington, both Monroe; $16 bond forfeitures, Alletha M. Mangham of 2111 Valencia and Jessie G. Freeman of 707 Matthew St., both Monroe; $13 bond forfeitures, Mose Jenkins of Rt. 3, Rayville, and Odessa C. Freeman of Bastrop; and $8 bond forfeiture, Julius Harris of Rt. 2, West Monroe.

Other cases on the court agenda included 19 for minor traffic violations and six drunk and disturbing the peace.

Churchill First Honorary Citizen

WASHINGTON (AP) — Sir Winston Churchill is the first person ever to be made an honorary American citizen by Congress.

When President John F. Kennedy signed the proclamation conferring this honor on him, on April 9, 1963, he described Churchill's status as "a distinction shared only by the Marquis de Lafayette."

Dial FA 2-5161

NEWS-STAR-WORLD

Want Ad Number

SUKARNO CHALLENGED

Malaysian Tells Indonesian To Prove Peaceful Words

KUALA LUMPUR, Malaysia (AP) — Prime Minister Abdul Rahman and other Malaysian leaders challenged President Sukarno of Indonesia Friday to prove he wants peace with Malaysia.

"Sukarno's words are honored more in the breach than in the observance," Rahman said. "His words will not lull us into a state of unpreparedness."

The leader of this anti-Communist federation praised support Malaysia has received from Britain, Australia and New Zealand, its Commonwealth allies, and pledged "we will spare no money, time or energy in strengthening our defenses."

Sukarno told a news conference in Jakarta Thursday he would abide by a United Nations decision to solve the Malaysia question peacefully despite Indonesia's announced withdrawal from the world body.

He also held out the possibility of using an Asian-African commission for peacemaking purposes, and urged Rahman to "come back" to the negotiating table.

Malaysia's Deputy Prime Minister Abdul Razak, called for Sukarno to pull his troops back from the Borneo frontier with Malaysia and halt his guerrilla campaign inside Malaysian territory. He said Sukarno "must prove he wants peace by deeds, not worlds alone."

A government statement demanded that Indonesia "cease hostilities and all acts of aggression" if it wants a peaceful settlement.

"After the experience of a series of abortive peace talks with Indonesia," the statement said, "Malaysia naturally would rather see a genuine demonstration of the professed desire rather than hear mere suggestions of it."

These suggestions were parried in Jakarta by Indonesian Foreign Minister Subandrio.

Subandrio said Indonesia will continue to send raiders into Malaysia because Indonesia feels Britain and Malaysia, which is made up of former British colonies, do not want a peaceful solution.

Subandrio said the British military buildup in Malaysia means that "we are not facing the forces of Malaysia but British forces."

Because of the British force, Subandrio said, "we are very carefully building up our forces along the frontiers." He said "we are not preparing for war, but getting ready to defend ourselves" against a potential British attack.

Subandrio answered "yes" when asked whether Indonesia would seek foreign aid if war developed. But he said he had no specific country in mind. To a query whether help would be solicited from Red China, Subandrio replied "I do not know, but we may even ask India."

Transport planes continued building up British forces in Malaysia's Borneo states, Sabah and Sarawak. A British artillery battery and several antiaircraft guns arrived. More Gurkhas landed from Hong Kong in the transfer of 500 of these tough Nepalese soldiers to reinforce those already in Borneo.

Leaving Tanzania

DAR ES SALAAM, Tanzania (AP) — President Julius Nyerere has ordered the expulsion of the U.S. counsellor here, Robert Gordon, and the U.S. consul in Zanzibar, Frank C. Carlucci III. They were directed Friday to get out in 24 hours.

Nyerere told American Ambassador William Leonhart he is convinced the two were engaged in subversive activities.

LUXURY CARPET AT BIG SAVINGS

Choose from the most popular weaves . . . in a variety of fashion right colors . . . and textures.

$6.95 SQUARE YARD

INSTALLED OVER HEAVY WAFFLE PAD

Why wait. Enjoy the comfort of wall to wall carpet in your home now! Call FA 2-3441 or visit Sun Lighting for Quality Carpet at Low, Low Prices.

All Carpet & Installations Guaranteed

SUN LIGHTING FIXTURES CO.

802 N. THIRD MONROE

FOR THE RECORD:

4½% IS OUR CURRENT ANNUAL RATE, PAID SEMI-ANNUALLY. THIS IS THE HIGHEST INSURED SAVINGS RATE PAID IN LOUISIANA!

YOUR ORIGINAL INVESTMENT ACCUMULATES AN AVERAGE OF

4.98% PER YEAR

WHEN ALLOWED TO REMAIN 60 MONTHS

HOWEVER, FOLKS, THIS IS 4½% PAID SEMI-ANNUALLY... NO MORE, NO LESS!

INSURED

MONROE BUILDING & LOAN ASSOCIATION

106 ST. JOHN STREET MONROE, LOUISIANA

Nearly half a century of friendly, Courteous Service

SILVERSTEIN'S DOWNTOWN

$ DOLLAR $ $ DAYS $

Knit Dresses

Blouses Slacks

Sweaters Car Coats

Suits Skirts

Jackets Robes

1/2 OFF

Knit Skirts

Entire Stock FALL COATS 1/3 OFF

SILVERSTEIN'S

342 DeSiard, Monroe

Highlights Of 44th Annual Chamber Banquet

HEAD TABLE FIGURES at the Monroe Chamber of Commerce banquet here Friday night included (left to right) Mayor W. L. (Jack) Howard, Mrs. Howard, Gov. John J. McKeithen, Mrs. McKeithen, Dr. George T. Walker, president of Northeast State College, Mrs. Walker, George Moses, outgoing chamber president, incoming president Howard Griffin, Mrs. Griffin, Charles H. Bird, outgoing vice president, Mrs. Bird, Ben Marshall, outgoing treasurer, Mrs. Marshall, and Father Dave Dabria. McKeithen was the featured speaker. About 400 persons attended the banquet. (Staff photos by Richard Greene)

DIRECTORS PRESENTED

Chamber Installs Officers For 1965

By CAROL BRAXTON
World Staff Writer

Highlighting the 44th annual banquet of the Monroe Chamber of Commerce Friday night, climaxed by the speech of Gov. John McKeithen, was the installation of new officers of the chamber and presentation of the new board of directors.

Gunby Dining Hall at Northeast Louisiana State College was the setting for the event which got underway at 7:30 p.m.

George Moses, outgoing president, reigned over the first session of the banquet activities and introduced all the guests, officers and directors.

Serving as heads of the chamber for 1965 are Howard Griffin, president; Max Riley, vice president; and George Rorex, treasurer.

Incoming board members are French L. Smith, Thomas M. Hayes, Riley, Thad J. Ryan, Grayson Guthrie, Rorex, Griffin, David C. Silverstein and Jack McBee. Silverstein and McBee replace board members who have moved from Monroe.

Retiring board members were recognized and presented with certificates of appreciation and plaques for their many hours of work for the chamber.

They are John B. Collins, Fred Fudickar Jr., Haynes Harkey, W. E. Whetstone, J. C. (Mose) Loftin, Moses and Wayne Woods. Moses will remain on the board as an ex-officio member.

In his acceptance speech, the new president declared:

"Each year my wife, Birdie, and I visit various parts of the country and none compare to Monroe. It takes people — people who care — to make a place go, and that's what we've got here.

"The rapid growth of Northeast College is indicative of the fiber of the people of Monroe and the kind of place Monroe is as a city," he said.

Griffin presented the retiring president's plaque to Moses, outgoing president, and expressed his thanks for Moses' work in the chamber during the last year.

Giving his last speech as president of the chamber, Moses told the guests that "your being here is a testimony of the free enterprise system, and the Chamber of Commerce is a symbol of this system."

In turning over his office to Griffin, Moses said, "Like in the days of vaudeville, the saying was 'I sure would hate to follow that act' — well, I'd hate to follow this fellow (Griffin) as president. He has to be Number One in everything."

Monroe Mayor W. L. (Jack) Howard spoke a few minutes and said that the people of Monroe had more pride in their city "than ever before." The mayor stated that the City Council pledged its support of the local chamber, its new officers and directors.

Dr. George T. Walker, president of the college, gave the welcoming address, saying that Northeast would be a "healthy, helpful" part of the governor's administration.

Davis Bingham, associate professor of music at the college, directed the Northeast College singers in a musical interlude.

Some of the special guests on hand for the occasion were Mr. and Mrs. W. D. H. Rodriguez, Mr. and Mrs. H. W. McSherry, Mr. and Mrs. Van Odom, Mr. and Mrs. James W. Moore, Sen. and Mrs. Jamar Adcock and Rep. George Woods.

Guests in the governor's party included his wife, Gus Weil, the governor's executive secretary, and Aubrey Young, aid-de-camp.

A social hour was held prior to the banquet for the governor and a small group of his friends here at President Walker's home on the campus.

Approximately 400 persons were on hand to hear Gov. McKeithen speak and meet the new leaders of the chamber of commerce. This was a record-breaking number of people to attend a Monroe chamber banquet here.

Jim Williams, general manager of the chamber, was in charge of all the "organizing" and his wife Dot made all the table arrangements.

General Search Aims To Locate General's Hat

FT. HUACHUCA, Ariz. (AP) — The gold-braided hat of Maj. Gen. Benjamin H. Pochyla is nowhere in sight, snatched into limbo from under the eye of the U.S. Army.

Was it lifted by accident?

Did somebody else in the Military Inn — where Gen. Pochyla was guest at a banquet — wear it home by mistake?

Any such likelihood has vanished since the general's hat itself vanished Tuesday night. That's three days ago.

A major military search has been under way since.

A mystery caller told the Army provost marshal's office that the hat, valued at between $80 and $90, would be returned sometime Thursday night. It wasn't. Despite widespread questioning by agents of the Army's Criminal Investigation Division, the hat still isn't back on the head of Gen. Pochyla, where it belongs.

Gen. Pochyla is commanding general of Ft. Huachuca Army installation. When he wears his dress blue uniform, he has to wear his gold-braided hat.

When he entered a room for a cocktail party preceding the banquet, Pochyla laid his hat to one side. The room was closed off when the group went to another wing of the building to eat.

"Anybody could have come in and picked it up," said Lt. Col. Felix Goodwin, public information officer at the base.

A young clerk typist at the base, Joanna Proctor, was questioned by CID agents after somebody reported a young woman was seen slipping the general's hat under her coat.

One agent "asked me whether I had taken the general's hat," Miss Proctor said later. "I told him that I had not."

Later, a deputy sheriff showed up at the home of Miss Proctor's mother, Mrs. Joseph Proctor, in Bisbee, Ariz., and said, "I came to pick up the general's hat."

War Club Used To Crush Head Of Coast Artist

SAN FRANCISCO (AP) — The nude body of an artist was found in a weird South Sea setting in a downtown hotel room Friday, his skull crushed by a bloody Hawaiian war club, left on the bed.

The hands and ankles of the victim, Oscar Mapes Robinson, 53, member of a wealthy family, were tied with napkins. His eyes were masked by a pillow case.

Robinson's body lay at the foot of grotesque Tiki gods. In the room were artificial palm trees.

Robinson's mother, who died 10 years ago, was the daughter of the founder of the Mapes Hotel in Reno. His father, George, is an investment broker active in Reno, Chicago and San Francisco.

He lived on a trust fund set up by his mother.

ASK A SCOUT FOR HELP

LEBANON, Ohio (AP) —Raymond Perez of Springboro was driving back to his home from Cincinnati when he decided to take a different route, to see the state's tallest bridge.

Perez, a school official, crossed the bridge at Oregonia, then took a county road he thought led back to Springboro.

But it didn't and he was lost.

He saw a troop of Boy Scouts marching along the road, however, and figured he was saved.

"I'm lost, boys," Perez told them. "I don't know where I am."

The boys replied, "Sorry, sir, we're lost, too."

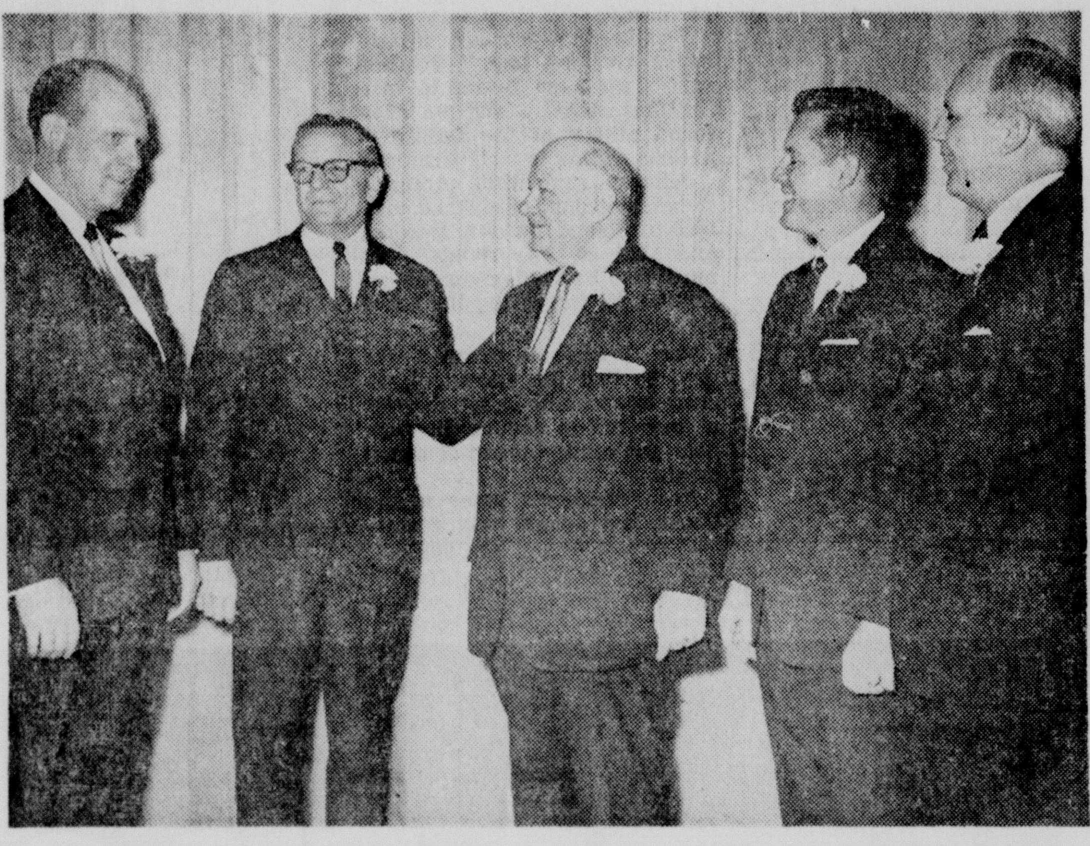

NEW MEMBERS of the Monroe Chamber of Commerce's board of directors include (left to right), Max Riley, J. Grayson Guthrie, Dave Silverstein, Thad J. Ryan and George Rorex. They were installed officially Friday night at the 44th annual banquet where businessman Howard Griffin took over the helm of the chamber from George Moses, outgoing president.

OUTGOING OFFICERS of the Monroe Chamber of Commerce include (left to right) Treasurer Ben Marshall, President George Moses and Vice-President Charles H. Bird. They were honored at the 44th annual banquet Friday night where Moses received a plaque from incoming president Howard Griffin. Moses expressed his appreciation to the chamber group for its cooperation during the past year.

OUTGOING MEMBERS of the board of directors of the Monroe Chamber of Commerce are (left to right) Fred Fudickar Jr., Haynes Harkey Jr., W. E. Whetstone and Mose Lofton, who attended the annual banquet Friday night at Gunby Dining Hall at Northeast State College. About 400 persons were present for the largest crowd in the chamber's history.

GOV. JOHN J. McKeithen (center) congratulates Howard Griffin (right), incoming president of the Monroe Chamber of Commerce, with Mayor W. L. (Jack) Howard (left), who introduced McKeithen as the principal speaker at the chamber banquet. McKeithen emphasized his administration's program to develop industry in Louisiana before flying back to Baton Rouge after the banquet program. Griffin pledged an all-out effort to the chamber program in the development of Monroe.

AN INFORMAL discussion prior to the Monroe Chamber of Commerce's annual banquet Friday night featured (left to right) James W. Moore, highway board member, Clayton James, banking commissioner, George Moses, outgoing chamber president, Sen. Jamar Adcock and Aubrey Young, aide-de-camp to Gov. John J. McKeithen, who was the featured speaker. McKeithen flew from Baton Rouge for the event, returning after it was over. He was accompanied by Mrs. McKeithen, Young and Gus Weil, the governor's executive secretary.

MONROE'S ANNUAL Chamber of Commerce banquet Friday night attracted representatives of several other chamber organizations, including Bert Hatten (center), president of the West Monroe Chamber of Commerce, seen here chatting with John Birdsong Sr. (left), a Monroe chamber supporter, and Rep. George Wood. The banquet lasted two hours, featuring entertainment by the Northeast State College choir.

Young Corpsmen Begin Straining Toward Future

THURMOND, Md. (AP) — The first 30 members of the nation's new Job Corps, youths of 16 to 21 who are out of school and can't find a job, took their first steps Friday toward a goal of gainful employment.

"This is an opportunity for life," said Lee Brooks, 17, one of the group.

"This particular thing is a pretty good way to patch up the mistakes I made."

Lee's mistake was quitting school. He was in the 12th grade at Edmondson High School in Baltimore, but didn't go back last September.

"I've been just messing around on the street since then," he said.

Lee was at a briefing session Thursday when Mrs. Marion Pines, who headed a pilot recruiting program in Baltimore, told 11 Baltimore boys they were "the pioneers of the Job Corps in the whole country."

Flames Devour College Building; Students Cheer

MANHATTAN, Kan. (AP) — Fire early Friday destroyed the 60-year-old auditorium on the Kansas State University campus and some of the students cheered as the roof caved in.

It was the second fire within a week at "The Barn," as the students called it. The fire a week ago was confined to a basement storeroom. No one was injured in either fire.

The cause of the blaze was not determined. Fred Farr, state fire marshal, said the Kansas Bureau of Investigation had been called in.

Signs saying "Burn the Barn" have appeared on the campus recently. School officials and students have campaigned for several years for a new building to replace the ancient structure, now reduced to the stone walls that were erected in 1904.

WATSON RESIGNS

Carolina Demos Caught Unaware

COLUMBIA, S.C. (AP) — South Carolina's dominant Democratic party was caught flat-footed when Albert Watson announced he would resign from Congress to seek re-election as a Republican.

The switch was no surprise, but his decision to resign from Congress was a shocker. Democrats have no candidate to run against Watson, and finances are slim.

Returns of recent elections indicate Watson's defection from the Democratic party was probably a popular move with most voters in his 2nd Congressional District. The eight-county district centered in Columbia has not voted for a Democratic presidential nominee since 1944, and went Republican in 1962 when an unsuccessful move was made to unseat Democratic Sen. Olin D. Johnston.

Democrats undoubtedly will field a candidate when a special election is held for Watson's seat. But the party will enter the race in the unusual role of underdog and could lose prestige if Watson is re-elected. It would be a double-barreled blow, coming on the heels of South Carolina's heavy vote for the Republican presidential ticket in November.

In addition, the state's junior senator, Strom Thurmond switched to the Republican party last September. The move apparently was supported by his constituents.

Some Democratic leaders ruefully are conceding in private there is basis for some of the optimism expressed Friday by State Republican Chairman J. Drake Edens of Columbia.

Watson would be the first South Carolina Republican to be elected to Congress since Reconstruction.

The 2nd District has an estimated 120,000 registered voters. The predominately Democratic Negro vote is estimated at about 34,000. South Carolina voters do not register as Democrats or Republicans so no party breakdown is available.

Watson, 42, a Columbia lawyer, left the Democratic party Tuesday after House colleagues stripped him of seniority privilages for his active support of the Republican national ticket.

Considered by many as the best possible Democratic candidate is former Gov. George Bell Timmerman Jr. of Batesburg.

Timmerman, who supported the Democratic ticket last fall, said he has given no consideration to opposing Watson. "But I would be surprised if he were unopposed again," Timmerman recently commented.

Other possible candidates for the Democratic primary are Chairman Yancey McLeod, State Rep. C. Heyward Belser, a Columbia attorney, and Orangeburg attorney Hugo Sims, a former 2nd District congressman.

It will take at least four months for a special election to be held. There is further uncertainty about the date because Watson and Gov. Donald Russell are at odds over when Watson's resignation should become effective.

Watson wants to continue in Congress until the day Russell sets for a special election.

Russell's procedural tiff with Watson, and his campaign work for the Democratic presidential ticket last fall, may form the lines for a two-party fight in 1966 over the senatorial seat of now Republican Thurmond.

Jurors Selected For Next Term In Area Parish

WINNSBORO (Special) — Grand jurors have been drawn for the next term of Franklin Parish Fifth District Court.

According to Franklin Parish clerk of court Robert Lowe, grand jurors drawn to serve at the term of court beginning February 15 are:

Charlie Ashley, Marion Boone, J. A. Harper, Walter Goodman, Jack P. Smith, E. B. Blackmon, Russell Wesberry, Harvey Davis, James H. Bullock, John F. Gray, Robert Fulford, John W. Powell, Allen W. Bonner, Dan Beach, James H. Brownell, Fred Marshall, Robert Varner, John D. Upton, Charlie J. Crain and V. W. Hill Jr.

Petit jurors drawn to serve at the term of court beginning April 12 are:

Martin Dear, J. C. Ragsdale, S. B. Caldwell, Jacob R. Kiper Jr., W. M. Snyder, Charlie Bass, Jessie C. Slade, Marvest Folds, Ray A. Magee, J. O. Richardson Jr., Huey Graves, O. C. Ashley, George Parker, Harold Russell, Jarrell E. Godfrey, John P. Fluitt, Iley Blanchard Simon, A. H. Box, James L. Lofton, Wayne D. Lishman, Monroe Hodge, William A. Butler Jr., J. D. Brannin, Roy McIntyre, L. C. Curtis, Edwin A. Randall, Ray O. Garner, M. P. Welch, Sidney L. Payne and U. C. Carroll.

Mike John Jr. Agent
Insurance
Real Estate
Investments
410 Hudson Lane
Phone 323-2014

Cascio's Seafood
TAVERN
NORTH 18th St., MONROE
Your Host . . . Charles Cascio
Celebrating
Another Anniversary!
In addition to a fabulous selection of fancy seafoods, we offer a large selection of d'lish Italian, French, Creole, and American dinners . . . Pfaelzers, Heavy Beef Steaks.
- OYSTERS ROCKEFELLER & CASINO
- SHRIMP REMOULADE
- SELECTED FLOUNDER
- STUFFED RED SNAPPER
- CRABMEAT AU GRATIN
- POMPANO en PAPALIOTTE
- SPECKLED TROUT FILET
- GREEN TURTLE SOUP
- LASAGNE
- VEAL ALLA SCALLOPINE
- BEEF CANNELLONI
- VEAL ALLA PARMINGINA
- COG au VIN
- RAVIOLI, BEEF or SPINACH
- OYSTER LOAF ON REAL NEW ORLEANS FRENCH BREAD

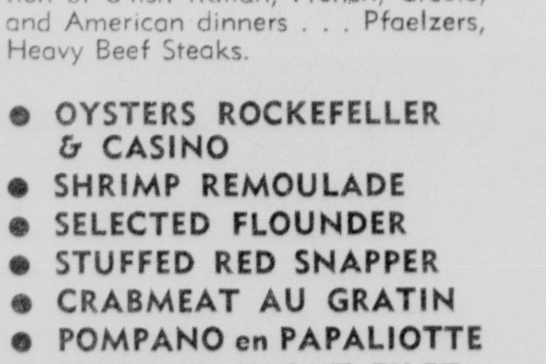

ALL KIND
PIZZA

CHRISTOPHER SOAMES and his wife, Mary, daughter of Sir Winston Churchill, are shown as they left Sir Winston's London home Friday after visiting the critically ill statesman. (AP Wirephoto via cable from London)

FT. KNOX CAPTAIN

Gold's Guard Cold To Curio Seekers

By GEORGE W. HACKETT

FT. KNOX, Ky. (AP)—Victor Harkin is surrounded by gold but there is a certain frustration to his job, too.

Daily he's bombarded with letters from youngsters, souvenir hunters and even disappointed prospectors. They all read pretty much the same:

"Dear sir, please send me a gold brick."

They get the same cold, unhospitable treatment as do those who wish to see or touch the approximately $13 billion in bars stored at the impregnable depository.

Harkin, 56, the nation's chief guardian of all this wealth, won't say exactly how much is there. "That's not my job. I'm here to see that nothing happens to it."

Harkin is one of the few men who ever get inside the 2½-story depository with its bombproof roof and vault.

The vault is a two-level steel and concrete space, 40 x 60 feet, with a door weighing more than 20 tons. Inside the gold bars lie unwrapped on steel shelves.

"Just suppose somebody got his hands on one of those bricks," said Harkin. "He'd have a hard time getting rid of it."

Each bar is 6¾ inches long, 3½ inches wide and 11¾ inches thick. It contains about 400 troy ounces of gold. It is worth $14,000.

Around the vault itself there is a corridor fitted with mirrors, enabling the guards to see the space between the two roofs. Each corner of the building contains a pillbox and a steel fence marks the boundaries of the site.

Flood lights are trained on the driveway entrance from Bullion Boulevard and a visitor starting into the entrance is stopped by a voice demanding that he give his name and state his business.

When the guards enter the outside pill boxes, they take along emergency equipment, including machine guns and gas masks. They even have provisions for emergency cooking; and the electrical system is equipped with emergency sources of supply.

The depository was completed in December 1936, at a cost of $560,000. Special trains were used to convey the gold bars to the post.

Once a year a committee appointed by the director of the mint shows up at the depository to inspect the seals and to make sure the gold is all there.

The door to the vault can be opened only by two men working simultaneously and no person is permitted to know both the combinations which open the twin locks.

American citizens haven't been able to exchange currency for gold since this nation went off the gold standard in 1934. Foreign governments are allowed to exchange any dollars they accumulate for gold at the fixed price of $35 an ounce.

HST Must Miss Inaugural Fetes

INDEPENDENCE, Mo. (AP) — Former President and Mrs. Harry S. Truman will not attend the inauguration of President Johnson next Wednesday, but their daughter and her husband will represent them at the festivities.

Mr. Truman, now 80, had planned to attend the inauguration, but Friday he issued a statement saying that he was not going "at the urging of my physician and my family."

He said Clifton Daniel, managing editor of the New York Times, and his wife, Margaret, would represent the Trumans at the inaugural.

LBJ Wants Arms Agency Retained

WASHINGTON (AP) — President Johnson urged Congress Friday to continue the U.S. Arms Control and Disarmament Agency another four years to help "intensify our efforts" as the leader in the "purposeful pursuit of peace."

His request for prompt action got a generally warm welcome on Capitol Hill, with predictions that his recommendations will be approved in just about the form he asked. There was only a ripple of protest and a comment by Sen. George D. Aiken, R-Vt., that the four years might be cut back to two.

Johnson is expected to ask for $55 million to run the agency over the next four years.

Noting that four years ago the United States became the first nation to establish such an agency, he said its "record of achievement since has refuted the doubts of those who questioned whether there was effective work for such an agency to perform."

"While the journey toward peace remains long," Johnson said, "we have begun to take the first steps — and we have found others of the family of nations willing to walk with us."

Johnson said while America remains strong, ready and vigilant to defend its own freedom and that of its friends, "we must also be vigilant for opportunities for improving the hopes for peace."

The President stressed the need to halt the spread of nuclear weapons, to lessen the risk of war and to reduce the dangers and costly burden of armaments.

The President's letter to the House and Senate was accompanied by one from the agency director, William C. Foster, saying:

"Attempts directed toward arms control and other measures to lessen the threat of war are no longer Utopian dreams.

"The work of the Arms Control and Disarmament Agency has become an integral part of our over-all national security. Armaments alone can no longer increase security; the unchecked increase of these weapons of mass destruction can only diminish our safety."

Foster said new authority is needed because the agency does not have funds to continue beyond the end of the present fiscal year, June 30.

Criticism came from Rep. Craig Hosmer, R-Calif., a long-time critic of the agency and the limited nuclear test-ban treaty. He said he would oppose giving the agency any more money "until steps are taken to prevent it from propagandizing the public on its schemes, or until an equal amount of money is provided to those who oppose it."

Sen. John Sparkman, D-Ala., speaking as acting chairman of the Senate Foreign Relations Committee which will handle the proposal, said "it is a very important agency, doing very important work, and certainly we want it continued."

Senate Republican Leader Everett M. Dirksen of Illinois said "I would expect the extension to be approved without any real objection."

Sen. George McGovern, D-S.D., predicted Senate approval "pretty much as requested, after some sharp debate."

Sen. Leverett Saltonstall of Massachusetts, ranking Republican on the Senate Armed Services Committee, said "I believe we must continue with this work to give an opportunity to see what can be done."

Pancake Sale Set In Winn

WINNFIELD (Special) — Better library facilities in Winn Parish schools and stronger Cub Scout programs are dual objects of the annual Winnfield Kiwanis Club Pancake Sale to be held here Jan. 22-23.

Kiwanis President W. W. Shivers has announced that profits from this year's sale will be divided between the projects.

The sale is being held this year in connection with the Winn Parish Basketball Tournament. Shivers said Kiwanians had met with school officials on the project and received approval and encouragement for the sale.

JAMES FORTNER INSURANCE
Announces New Office Location
700 North 7th St., Monroe
Representing:
- The New Amsterdam Casualty
- Security Insurance Company
- United States Casualty Co.
- Charter Oak
- Connecticut Indemnity Co.
- General Fire & Casualty

Test the best
We cordially invite you to attend our Free Ride Festival and drive a 1965 Ford with no obligation.
Your Ford Dealer
R.S.V.P.
Buying a new car is an important investment decision. To help you decide carefully, your Ford Dealer invites you to test-drive a new Ford. He feels his new '65s are their own best salesmen. So there is no sales talk, no pressure. You sense Ford Quality for yourself from a ride proved quieter than a Rolls-Royce.* Come ride a winner!
*Leading acoustical consultants conducted tests in which V-8-powered Ford Galaxie sedans and hardtops rode quieter than a Rolls-Royce. These tests were certified by the U. S. Auto Club.
COME ONE, COME ALL, TO YOUR FORD DEALER'S FREE RIDE FESTIVAL!
Your Ford Dealer in Monroe - West Monroe Is

GOVERNOR SAYS

School Boards Must Face Law

BATON ROUGE (AP)—Gov. John McKeithen said Friday he hopes a federal civil rights mandate will be eased, bur compliance is something elected school boards "must face up to.

The state doesn't have the money to replace that the federal government would cut off, he told a news conference, and it would be unfair to ask the legislature to vote to integrate the schools.

McKeithen said he was advised there was nothing in Louisiana law to prevent local school boards from signing the compliance agreements if they wished, despite conflicting report from the attorney general's office.

"If they want to comply," he said, "I'm prepared to allow them to comply . . . I will sign whatever is necessary."

The governor said he hoped Texas Gov. John Connally and Georgia Gov. Carl Sanders would help get the government to ease the order to sign nondiscrimination agreements or lose federal aid funds.

The two, supporters of President Lyndon Johnson, McKeithen said, "have a better entree than I have."

McKeithen said he hoped other southern governors "will consider this a mutual problem." McKeithen has said he and other Southern governors would discuss the issue in Washington Tuesday.

Connolly is chairman of the Southern Governor's Conference.

Something should be done, McKeithen said, to make the order "less burdensome to us in the Southern states."

He said if lawmakers want to do something about the problem they may do so in the fiscal legislature in May.

A special session would accomplish nothing, McKeithen said.

"You can't expect legislators from areas where people are overwhelmingly for segregation to come down here and vote to integrate," he said.

"It wouldn't be fair to them . . . They can't tell the school boards to integrate . . . They dare not."

The U. S. Department of Health, Education and Welfare has set a March 3 deadline for compliance.

McKeithen, asked if the state would make up any federal funds lost by school boards' refusal to comply, said, "There's no way for us to supplement it because we don't have the money."

McKeithen said he had no recommendations to the city and parish school boards whether to comply.

"That's something that school boards elected by the people must face up to," he said

He called the compliance demands "an emergency matter."

He said, "We want to point out to those in charge the virtual impossibility of getting local school boards to sign."

On other topics, McKeithen said:

—The government may as well send down a Marine division if it sets up an anti-poverty program retraining camp for Northern youths in a Louisiana national forest. He thinks any camp in the state should be for Louisiana boys and girls.

—He has given every assurance to the government the anti-poverty program in Louisiana will be carried out without racial discrimination and he doesn't know what else he could do. He knew of no federal action to cut off anti-poverty program funds to the state, as had been reported. Louisiana's phase of the program is under way.

—A citizens' committee recommended that Wayne Allgood, former associate warden, be named warden of the state prison, and this will be his recommendation to the State Board of Institutions.

—Shell Chemical Co. will build a $20 million plant on the Mississippi River near Geismar, south of here in Ascension Parish. It will employ about 200 persons.

—He will leave to the legislature enactment of a Senate redistricting bill, and there will be no administration measure. What the legislature does may depend on how far the federal government "is breathing down our necks."

Viet Religions Agree To Work For Stiff Front

SAIGON (UPI) — Four major religious groups in South Viet Nam agreed today to support a stronger war effort against the Communists.

Buddhist, Roman Catholic, Hoa Hao and Cao Dai religious leaders adopted a resolution to end political disputes hampering the U. S.-supported war against the Viet Cong.

The resolution, however, contained no promise of an end to the agitation by Buddhist monks against the civilian government of Tran Van Huong.

It called for a consolidated, democratic nation protecting religious freedom and supporting the will of the people.

Buddhists command the largest following in South Viet Nam. Roman Catholics include thousands of refugees from the north and some of the nation's best educated people.

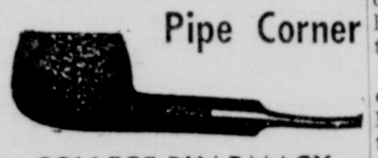
Pipe Corner

COLLEGE PHARMACY
3610 DeSIARD FA 3-8147

HERE ARE SOME early pictures of Sir Winston Churchill. From left: Churchill as a child — (no exact age available; he was born Nov. 30, 1874); as an officer of the Fourth Hussars, around 1895; as a war correspondent in the Boer War, about 1899; and as a young member of parliament around 1905. (AP Wirephoto)

INAUGURATION HIGHLIGHTS

Mormon Choir Rehearses Six Numbers For Big Day

WASHINGTON (AP) — The Mormon Tabernacle Choir is rehearsing six possible numbers to sing at the presidential inaugural ceremonies at the Capitol next Wednesday.

Final selection of the songs, and how many, will be made by officials in charge of the ceremony.

The choir is prepared to sing: "This Is My Country," "Battle Hymn of the Republic," "Land of Hope and Glory," "Give Me Your Tired, Your Poor," "This is One of God's Best Mornings" and "Onward Ye Peoples."

Soprano Leontyne Price, the only other singer at the ceremonies, will sing "America the Beautiful."

The 375-voice choir, from Salt Lake City, sang for President Johnson in the White House last July 23, for President Dwight D. Eisenhower in 1958 and for President William Howard Taft in 1911 but has never sung at an inauguration.

WASHINGTON (AP) — The Inaugural Committee added a fifth site Friday for the inaugural ball to be held next Wednesday night.

Addition of the Statler Hilton Hotel will accommodate some 2,000 more guests, in addition to the almost 30,000 expected at the other locations. They are at the National Guard Armory and the Mayflower, Shoreham and Sheraton Park hotels.

WASHINGTON (AP) — A new symphonic composition, "Remember the Alamo" by two women composers had its world premiere Friday night as a special feature of an inaugural concert by the U.S. Navy band.

The work was commissioned by Navy Band leader Cmdr. Anthony A. Mitchell in honor of President Johnson's inaugural.

Julia Smith, a native of Denton, Tex., wrote the work in collaboration with Cecile Vashaw, director of music in the Toledo, Ohio, public schools.

WASHINGTON (AP) — Some 150 American Indians from 45 different tribes will participate in the inauguration of President Johnson next Wednesday.

A group of Eskimos from Point Hope, Alaska, will join them in the inaugural parade on four floats.

Leading the floats will be a mounted contingent, including Miss Indian America, Michelle Portwood of Wind River Reservation, Wyoming.

WASHINGTON (AP) — Twenty-five recipients of the presidential Medal of Freedom have accepted personal invitations from President and Mrs. Johnson to attend inaugural ceremonies.

Additional acceptances are expected. Each medalist has been invited to bring an immediate member of his family. They will be given a reception-buffet the evening before the inauguration.

The medal, given to civilians for outstanding achievement, went to 63 persons last year.

WASHINGTON (AP) — The Association of American Railroads said Friday 31 special trains or extra sections bringing inaugural parties to Washington would start arriving Sunday at 7:15 a.m.

WASHINGTON (AP) — The Inaugural Committee announced Friday the reception honoring Vice President-elect and Mrs. Hubert H. Humphrey on Jan. 19 is a sell-out. No more reservations will be accepted.

WASHINGTON (AP) — The Inaugural Ball Committee staff — strung out at locations across Washington — will keep in touch with the aid of telephone beeper gadgets.

Anytime anyone is wanted, the pocket-size beeper will sound a signal, telling him to get to a telephone and call in to a central trouble-shooting inaugural phone-sitter.

WASHINGTON (AP) — Volunteers at Inaugural Committee headquarters are consuming coffee at the rate of 75 gallons a day and buying 960 bottles of soft drinks daily.

A spokesman noted Friday that supplies selling out first are diet drinks, preferred by the predominantly feminine volunteer force.

Armed Robbery, Burglaries Keep Officers Busy

Local law enforcement officers were kept busy Friday after an armed robbery and two burglaries occurred in the area.

Monroe police are still on the lookout for a bandit who escaped with about $143 from Lennie's Liquors at 1400 Jackson St. Thursday night.

Investigating officers reported that a man, described as a slenden blond, demanded money from the cash register as he pointed a gun at Mr. and Mrs. Leonard Cascio, proprietors of the store.

After taking the money, he went around the counter, tore the telephone from the wall, and told the victims to stay inside. He then walked out of the store and around the building.

In Ouachita Parish jail charged with simple burglary is Alvin James Darnell, 37, of 1604 So. 10th St., Monroe.

He is charged with breaking and entering the Sav-a-Lot Service Station on Winnsboro Rd. at So. 4th St. early Friday and taking an undetermined amount.

Darnell was apprehended by Monroe city police and later transferred to the parish jail.

Officers are also investigating another burglary at 1201 Winnsboro Rd. Friday. They reported a small amount of change and cigarettes stolen from a vending machine at Powell's Southside Sinclair station. Entrance to the building was made by breaking a glass and opening the lock of a window.

Monroe police arrested James V. Wall, 20, of 1508 Natchitoches St., West Monroe, at 10 p.m. at No. 5th and Downey Lane and booked him for driving while under the influence of alcoholic beverages. His bond was set at $435.

Monroe police also reported a truck-trailer driven by Gilbert R. Stokes, 37, of LeCompte was going south on Jackson St. when the rear wheels came off the trailer and ran into the front of Jackson St. Drug Store at 820 Jackson causing an estimated $150 in damages.

West Monroe police arrested Hershal A. Sikes, 53, of 1803 Cypress, at 5:20 p.m. Friday and booked him on three counts, carrying a concealed weapon, knife; driving while under the influence of alcoholic beverages and reckless driving.

No Agreement Within Sight On Tidelands

BATON ROUGE (AP)—Atty. Gen. Jack Gremillion told a mineral law institute Friday there are no signs of an early settlement of the federal-state tidelands boundry dispute.

Gremillion gave the 12th annual Institute on Mineral Law at Louisiana State University background on the offshore boundary question.

About $750 million in oil and gas revenues from the disputed territory in the Gulf of Mexico is tied up in escrow in charge of the federal government.

Louisiana claims out to 10½ miles, but the federal government recognizes a three-mile limit.

Sheriffs Crack Burglary Ring; Seven Arrested

NEW ORLEANS (AP) — The sheriffs' offices of Jefferson and St. Charles Parishes reported Friday they had cracked a burglary ring which operated over a 300-mile area.

Five adults and two juveniles were in custody in the two parishes. Sheriff John O. St. Amant said the burglaries took place in Jefferson, St. Charles, Orleans and St. John the Baptist Parishes. Value of the loot was estimated only "in the thousands."

Lt. John Weber, chief of detectives for Sheriff Alwynn J. Cronvich of Jefferson Parish, said Bobby Underwood of Kenner and the two juveniles were arrested last Saturday while trying to break into a Metairie service station.

Weber said Underwood was charged in Jefferson Parish with simple burglary and contributing to the delinquency of juveniles.

The two youths, meanwhile, were turned over to St. Charles Parish authorities and implicated the other four adults who were arrested in St. Rose. They were taken to the St. Charles Parish jail at Hahnville. St. Amant identified them as Ben Johnson, 47; his wife, Mrs. Odell Johnson, 36; his son-in-law, William Neil Hamilton, 31, and his brother, Marvin Johnson, 51, all of St. Rose.

Ben Johnson was booked with burglary and the other three were booked as accessories.

Weber quoted the juveniles as saying the stolen goods included such items as stoves, washers, dryers and refrigerators. Some was cached as far away as Louisville, Miss.

Ark-La-Miss Briefs

Man Arrested

NEW ORLEANS (AP) — A man was arrested and jailed here Friday on a federal warrant issued in Tampa, Fla.

H. G. Maynor, special agent in charge of the New Orleans FBI, said the man was Francis Jarad Schultz, sought on a federal warrant charging him with interstate transportation of stolen property.

The FBI said Schultz has been charged with issuing a forged check for $900 drawn on the United California Bank and Trust Co., Hollywood, Calif., branch, and in connection with two checks on the Girard Corn Exchange Bank of Philadelphia, Pa.

Schultz was scheduled for a hearing before U.S. Commissioner Fritz H. Windhorst here.

Price Supports

WASHINGTON (AP) — A delegation of Louisiana rice growers Friday asked the Department of Agriculture to reconsider its 1965 rice support prices.

The group, from six southern parishes asked that every effort be made to adjust price supports to a higher level to relieve present difficulties for the growers.

The farmers were accompanied by state Agriculture Commissioner Dave L. Pearce and Dr. J. Norman Efferson, dean of the agriculture college at Louisiana State University.

Pearce said, "I am hopeful and optimistic that this appeal directed to the Department of Agriculture in Washington will get the desired results."

New Institutions For Mentally Ill Being Planned

NEW ORLEANS (AP) — The commissioner of mental health, Dr. Paul Pratt, Friday described state plans for a $13 million program for two new mental institutions for the criminally insane and acutely disturbed patients.

The institutions would be located in metropolitan areas, with the institution for the acutely ill probably going to the Baton Rouge area.

Dr. Pratt also said the over-all psychiatric staff at East Louisiana State Hospital at Jackson will be tripled by summer.

The criminal colony at Jackson was branded a disgrace and a "throw-back to the way mental patients were treated during the Dark Ages" in a recent address by Dr. Gene L. Usdin, a New Orleans psychiatrist.

Dr. Pratt and Sen. Frederick (Fritz) Eagan of New Orleans admitted Jackson's criminal colony deserves criticism. Eagan said Dr. Usdin "is correct."

But both said the state mental health program has improved and more progress will be forthcoming. They said the over-all plan is to move the criminal colony and facilities for acutely ill persons from Jackson to new institutions. Jackson would be set up as a center for chronically ill patients.

TOWARD SAFER OPERATING ROOMS

TENAFLY, N.J. (AP) — A floor wax designed to dissipate static electricity and thus reduce danger of fire or shock has been developed here by researchers of the Penetone Division of Amerace Corp.

The company also has introduced a germicidal cleaner which it said is effective against a wide range of bacteria and fungi. It is said to be useful in minimizing the incidence of infections of staphylococcus aureus, the "golden villain" that has been known to hit hard even spotlessly clean hospitals.

Both products are meant especially for hospital operating rooms, as aids in fighting fires and the threat of staph infections.

Sarah Churchill Sees Ill Father

LONDON (AP) — Actress Sarah Churchill arrived by jet from Rome early Saturday and rushed to the bedside of her gravely ill father, Sir Winston Churchill.

A special limousine awaited her at London Airport to take her to the Churchill residence at Hyde Park Gate. Miss Churchill made no comment to reporters.

Her plane, a Nigerian Airways jet, arrived six hours behind schedule. Shortly after takeoff from Rome on Friday, it returned to the Italian capital because of mechanical trouble.

Recent reports from Rome say the 50-year-old actress may marry Lobo Nocho, an American-born artist. Neither has confirmed the reports.

Miss Churchill's third husband, Lord Audley, died in July 1963.

THEY ALREADY HAD A BASEBALL TEAM

PERRY, Ohio (AP) — Mr. and Mrs. George Klco had had nine straight boys, so when it came time to pick a name for their tenth child, they anticipated another boy.

Stephen was the name they chose.

But the baby changed that. She's named Stephanie.

BODAN'S
REXALL DRUGS
FREE DELIVERY
236 DeSiard FA 2-7181

FIRM SEALY VALUES AT ONCE-A-YEAR SAVINGS

Sleep...sleep...sleep happily ever after... but WAKE UP TO SAVINGS NOW!

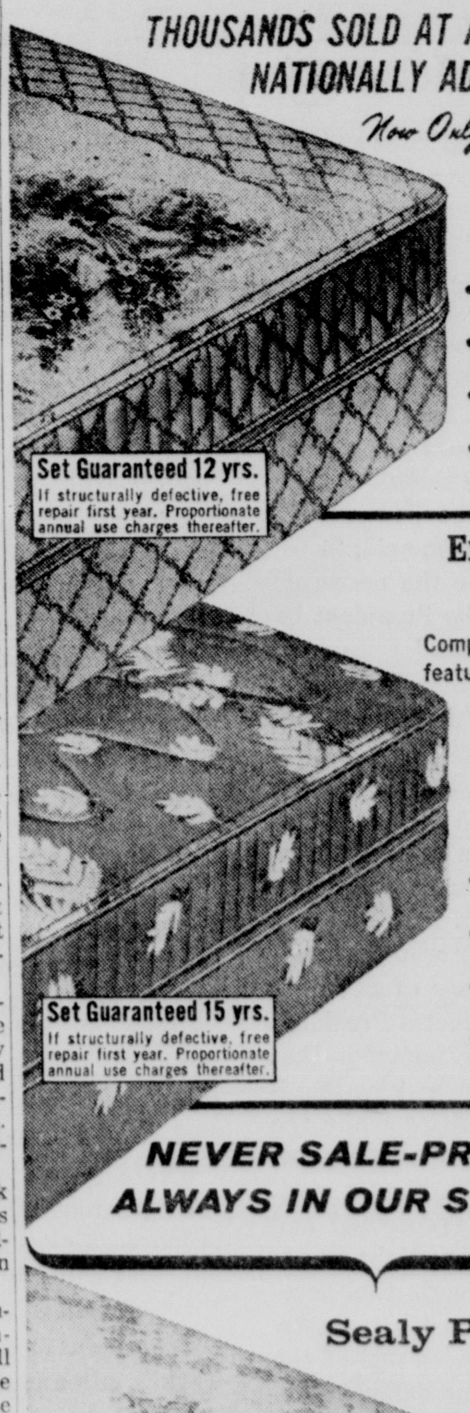

Firm Sealy Golden Sleep Deluxe
THOUSANDS SOLD AT A HIGHER NATIONALLY ADVERTISED PRICE
Now Only $39.95 full or twin-size
- Exclusive Edge Gards® end sagging edges
- Duro Flange keeps surface smooth, firm
- Durable, lustrous print fabric cover
- Hundreds of specially tempered steel coils

Set Guaranteed 12 yrs. If structurally defective, free repair first year. Proportionate annual use charges thereafter.

Extra Firm Sealy Quilt Supreme
Compare these value-packed features for the money:
$49.95 full or twin-size
- Cameo-decorated satin fabric
- Exclusive Edge Gards® end sagging edges
- Duro Flange keeps surface firm, smooth
- Richly quilted surface for added luxury

Set Guaranteed 15 yrs. If structurally defective, free repair first year. Proportionate annual use charges thereafter.

NEVER SALE-PRICED, BUT ALWAYS IN OUR SLEEP SHOP

Sealy Posturepedic®
Designed in cooperation with leading orthopedic surgeons to give you firm support! Choose your comfort extra firm or gently firm—either way . . . good for you!
$79.50 full or twin-size

Set Guaranteed 20 yrs. If structurally defective, free repair first year. Proportionate annual use charges thereafter.

Sealy.

PLENTY FREE PARKING

Henry's
Furniture & Appliance
607 North 18th St. at Arkansas Ave.
Phone 322-8098 Monroe

What Is An Independent Insurance Agent?

- A man who represents several good sound respectable stock Insurance Companies
- A man who is not owned nor controlled by any individual Company
- A man who knows the best type of insurance to meet your needs
- A man who works for you, his customers
- A man who will help you with your claims as a special service
- There are many reasons too numerous to mention why you should let an Independent Agent handle your insurance

Your Independent Insurance Agent always proudly displays the BIG I

YOUR Independent Insurance AGENT "SERVES YOU FIRST"

Aways feel free to call any of the following Independent Insurance Agents.

ARRANT Insurance Agency 325-5330
BUTLER Insurance Agency FA 3-1341
Brakefield-Sackman Insurance Agency, Inc. 325-0473
HATTEN-JOHNSTON Insurance Agency 323-7566
HUMPHRIES Insurance Agency FA 3-2850
A. J. LESTER Insurance Agency FA 3-8311
SCOTT Insurance Agency FA 3-5565
C. G. WALL Jr. Insurance Agency FA 2-5486
HEARD Insurance Agency FA 5-5240
OUACHITA VALLEY Insurance Agency 323-2663

WE MAKE THE BIG DIFFERENCE IN INSURANCE

Monroe Morning World

Saturday, January 16, 1965 — Six-A

Shattering U.N. Test

From our point of view, the United Nations situation is "looking up." That is, the situation for the United Nations itself looks bad. Therefore, for the United States, things are "looking good."

If what is said above isn't plain enough, what we mean to say is that the United States and other Western powers would be better off if there were no United Nations as it exists today.

After some time-borrowing to avoid a showdown in its big financial crisis, the United Nations has reached the moment of truth.

One special news writer commented:

"The General Assembly is due to return from holiday recess next Monday. It will have several days to find a solution. Then — agreement or showdown.

"A showdown, meaning a head-on collision of the United States and Russia, could result in: 1. Loss of the Russian vote and probably a Soviet walkout. 2. Crushing defeat for the American stand on the principle of financial responsibility. 3. Possible collapse of the United Nations as a consequence of 1 or 2.

As far as we can see, No. 1 would be an excellent result, since it presumably would end Russian domination of the United Nations. No. 2 would not seem to be good but its end result might be an improvement if it resulted in No. 3 (collapse of the United Nations). We would prefer, however, to see No. 3 come as a result of No. 1 rather than as a result of No. 2.

The United States position is based on Article 19 of the United Nations charter, which reads:

"A member of the United Nations which is in arrears in the payment of its financial contributions to the organization shall have no vote in the General Assembly if the amount of the contributions due from it are for the preceding two full years."

In 1952 the International Court of Justice — probably the most dangerous organization in the world as far as the United States is concerned — gave an advisory opinion that so-called peace-keeping costs, such as those in the Congo and Middle East, are legally binding obligations on all members.

Russia and other members of the Soviet bloc, which have consistently refused to pay one cent toward peace-keeping operations in the Congo and on the Israeli-Egyptian border, can hardly be blamed for not wanting to fork over their money for all sorts of United Nations warfare whims but, still, they can hardly expect to continue as functioning members unless they obey the rules and help pay the expenses. Every organization has to have its rules and by-laws and those who don't obey them are expected to get out.

The United States has become known among news commentators as "Uncle Sucker," because it not only pays 40 per cent of the total cost of operating the United Nations but apparently pays gladly the costs of fighting against democratic nations and in favor of communist nations, ignoring the Biblical statement that, "a house divided against itself shall surely fall."

If, after the showdown, the Russian claim that it does not have to pay dues is upheld, and both the United States and Russia stay in the United Nations, probably the best course for the United States to take would be to stop payment of all its own dues and assessments also. That would help equalize things.

Unless the United States continues to carry the United Nations on its back financially, that organization will indeed collapse — and our world outlook will be better.

Replacing Ill President

After 175 years, it looks as if the United States may soon adopt a Constitutional amendment which will make it possible to replace a President who is too ill mentally or physically to serve. Need for such an amendment is generally agreed upon and provisions that have been proposed for such an amendment seem as wise and safe as it would be possible to make them.

In his State of the Union message. President Johnson said, "I will propose to insure the necessary leadership should the President become disabled or die."

Last March, Johnson predicted action this year. At the time he made the statement, the Senate was ready to act. Every Senator present when the roll was called voted for the specific proposal which bears the name of Senator Birch Bayh, D., Ind. It is this proposal which not only would provide for succession in case of need but which seems to protect a President adequately from any attempt that might be made by a Vice-President to usurp the office while the President's condition was still good.

Fear that the President's position might not be protected and that a Vice-President might try to take over even though the President was in good health mentally and physically has been one of the reasons for the long delay in enacting such an amendment.

The Bayh proposal would also provide for filling a vacancy in the Vice-President's office. It would authorize the President to nominate a Vice-President when the office is vacant, subject to confirmation by a simple majority of both houses of Congress.

If a President should say in writing that he is unable to carry out his duties, the Vice-President would become acting President. Or, without a written statement from the President, a Vice-President could notify Congress in writing that the President has become disabled, if he has a written agreement from a majority of the members of the cabinet.

If there is a disagreement between the President and the Vice-President as to whether the disability has ended it would take a two-thirds vote of both the House and Senate for the Vice-President to continue acting as President.

Once a President had declared his own disability or his disability had been voted by Congress, the power of choosing which man should be President apparently would rest with Congress. If a Vice-President became firmly established, he might, conceivably, be able to win a two-thirds vote of both the House and Senate and thus remain in office even though the President had fully recovered. Even so, the Bayh plan appears to offer the President as much protection as could be devised if a method of providing an acting President during the President's time of incapability is to be set up.

This is the solution worked out in extensive studies by legal experts, some members from both houses and such public figures as Dwight D. Eisenhower, former President, whose illness brought fresh apprehension about the blind spot in the Constitution.

There seems to be a need for such an amendment and the one proposed appears to be as good as any that could be devised.

Americans own 70 per cent of the world's automobiles.

Louis Jacques Daguerre pioneered the first practical method of fixing the camera's image.

It is believed that fewer than 30 Arabian oryx survive, most of them in captivity.

Only persons born within the sound of cow bells are Cockneys.

Gold was used for ornamental purposes on ancient tombs and for household utensils as long as 5,500 years ago.

Cleveland, an iron-ore shipping port and one of the nation's great industrial centers, has a population with some 45 different national origins.

It's Amazing! The Punishment He Stands Up Under!

CHARLES O. GRIDLEY

Negroes Want Capital Rule

Local Washington Government Aim

THE FEDERAL Government, through its multitude of agencies, is pushing the enforcement of the civil rights act, but not as vigorously as racial groups demand. That was to be expected and attracts no particular attention, because at the beginning of a new Congress, most civil rights supporters are satisfied that the law is operating as well as it is.

That, however, is not enough for the half dozen or more colored leaders who are convinced that their own influence and that of Negroes in general should be extended to the widest possible limits. This is not subject to any legitimate criticism except that in time it could conflict sharply with administration policy as laid down by our State Department and the White House.

President Johnson has given his approval to one proposal for which heavy pressure is being put on Congress by colored leaders, home rule (which means locally controlled government) for Washington and the District of Columbia, which have the same boundaries. Their population will soon be 60 per cent Negro and the attendance at their public schools is 80 per cent colored.

THE HOME RULE bill is thought unlikely to pass Congress at this session, but that will not end the continuing effort to give the nation's capitol its own mayor, local council and officials appointed by that body. Now and for many years past, Washington has been governed under the close supervision of the District committees of Congress, and in general estimation, quite satisfactorily.

That is chiefly a matter of local interest, though the rest of the nation may in course of time come to view it as another manifestation of the drive for increased civil rights.

Perhaps more significant is the expressed view of Council of American Negro Leadership in the Congo situation, despite reported efforts of the State Department to discourage individual groups of whatever race from mixing into an already sorry and discouraging situation.

At the time when U.S. government authority was doing its best to rescue beleaguered refugees in the Congo by flying helicopters carrying Belgian troops to save white and colored hostages in an area where savagery and brutality brought about mass murder, the six most prominent Negro leaders went to the White House to urge complete revision of U.S. policies in Africa including withdrawal of support from Premier Moise Tschombe of the Congo.

SINCE THIS SEEMED to advocate support of the warring tribes of the Congo, the State Department gave it as little mention as possible. However, the main part of the resolution then presented read:

"Mercenaries and other external forces including those of the U.S. should disengage themselves from all military commitments until such time as aid can be given in the context of requests from the government of the Congo acting in concert with the African governments represented in the Organization of African Unity.

"The present hostilities constitute an immediate threat not only to the Congo but to world peace. We urge that the United States government support all reasonable initiatives by the Organization of African Unity in cooperation with the United Nations, to stop the fighting."

As was pointed out here, this statement was self conflicting. The African governments mentioned were doing nothing effective to stop the fighting and have done little since, while some reliable personal and press reports indicate that they have aided attacks in which hundreds have been killed.

THE SIGNERS OF this message included Dr. Martin Luther King Jr., president of the Southern Christian Leadership Conference; James Farmer, Congress of Racial Equality; Dorothy I. Height, National Council of Negro Women; A. Philip Randolph, president Negro-American Labor Council; Roy A. Wilkins, executive secretary NAACP; Whitney M. Young, executive director National Urban League.

Theodore E. Brown, director of American Negro Leadership, in another statement, said that members of American Negro Leadership, in another statement, said that members of his group deplored the massacres of white hostages, but that "bloodshed might have been avoided if other policies had been followed and if a solution had been sought within an African framework."

No high level criticism was heard in Washington of the interest shown by the racial leaders in the African situation, but to State Department officials, already vexed by the complexities of the Congo and the dangers of U.S. involvement could not quite understand why several of the most prominent Negroes in the U.S. were critical of the only course which this country seemed capable of at the time.

As for the hope that this country could support the Organization of African Unity which has not yet been able to agree on any course of its own, that has been described by government spokesmen here as "unclear thinking."

DR. PETER J. STEINCROHN

'Wolf' Cry Danger To Hypochondriac

DEAR DR. STEINCROHN: Lord help the hypochondriac who really gets sick. The odds are against him that his doctor will some day overlook serious illness. How do you doctors guard against complacency in treating the person who is always complaining? — Mrs. E.

Comment: A good and important point you make. All doctors should make a habit of rereading the fable. Then, when the wolves of illness really attack the patient, we won't be likely to dismiss his complaints as another false alarm. This is a common trap the doctor may fall into unless he is constantly on his guard.

I recall a businessman, recently recovered from a severe depression, who became overly concerned about his digestion. He returned again and again, sure in his own mind that he had an ulcer. He complained of gas, discomfort after meals, pain between his shoulders. At no time did he have an acute attack of pain and vomiting.

REPEATED X-RAYS of his stomach showed no ulcer. One day he came in, complaining bitterly of pain in the upper abdomen. Things were apparently the same as at other times Wolf!"

But this time, examination disclosed a yellowish tint in his eyes and in his skin. Tests confirmed the presence of jaundice. For the first time, the doctor considered the possibility of the gall bladder (and not a stomach ulcer) being the cause of his complaints.

You guessed it. His gall bladder was filled with stones. It was removed. Within a week our hypochondriac was free of all his previous symptoms. Instead of visiting the doctor every other week with his complaints, he came in only once a year for his physical.

We doctors should be alert when treating patients who are in the habit of complaining more than others. Wolf! Wolf! Some day the nervous shortness of breath may really be due to a failing heart. Some day the pain in the chest may actually be due to coronary thrombosis. Some day the extreme tiredness may be due to a previously undisclosed diabetes.

The trap we must stay out of is complacency. When a patient complains (no matter how much or how often) we should investigate all clues. In this way there is less likelihood that the major crime of serious illness will sneak past our defenses . . .

DEAR DR. STEINCROHN: I haven't had a period in four years. I repeatedly ask my doctor if it is possible to become pregnant any more. I am now 53 years old. The only answer I receive is "Anything can happen, there is no guarantee." Does one have to worry and be forever under strain? This can make marriage unnecessarily difficult.

Why should women like myself have to use birth - control because no one has the answer or bothers to give an explanation? This fear causes much strain in many cases between husband and wife. Why isn't more time and understanding given to older women as well as to younger women? — Mrs. A.

Comment: I understand your dilemma, but you are trying to put your doctor on the spot. Perhaps he's being unduly conservative, but he's truthful. How can he tell? Not any more than he can say to the next woman in early pregnancy, "I guarantee you won't have triplets or quadruplets." It's unlikely, but possible.

There have been some authenticated cases of pregnancy in the 50's but they are rare. Your chances of becoming pregnant are practically nil. You will be happier gambling on that, than by ruining your marriage while living in fear.

Dr. Steincrohn's leaflet, "How To Stop Killing Yourself," will be mailed to you on receipt of a stamped, self - addressed envelope and 15 cents in coin for handling. Address your request to Dr. Steincrohn, in care of this newspaper.

Dr. Steincrohn is sorry he cannot answer readers' letters. Nevertheless, most questions are answered in later columns.

WILLIAM F. BUCKLEY, JR.

Exemption Asked On College Gifts

DR. JOHN HOWARD, who is president of Rockford College, is a man with a dream. He thinks he knows how to crack the problem of financing higher education, and he is increasingly encouraged as he goes about the country challenging all comers to argue his proposal with him, at the ease with which he overcomes all objections to the plan. Which is very simply this: that every individual taxpayer should be permitted to subtract $100 from his tax payment, provided he has made a gift of $100 to any college or university.

There are the strict libertarians who will instantly point out that this is a subtle way of government financing for higher education. They are correct. But government has been in the business of helping to finance higher education ever since the tax exemption laws came on the books. As it now stands, rich men who give money to colleges get considerable relief from their taxes as a reward for doing so: so that the government has already greased the tracks.

THE ADVANTAGE of Dr. Howard's proposal is as an alternative to pending plans to give the government the direct responsibility for financing higher education. A dozen bills are in Congress to authorize the making of grants to colleges and universities, on one pretext or another. Under the Howard Plan they would be quite unnecessary: the individual taxpayer would contribute his own money to the college of his own choice, before ever that dollar spent a night in Washington, and before ever a single bureaucrat hired a single office from which to start dictating new instructions to the people.

It is the special genius of Dr. Howard's plan that it would transfer from the public sector to the private sector the right to distinguish among the various appeals or the various colleges, and to design apposite educational programs. The plan would leave to the individual college the discretion to utilize the money acquired according to its own lights, rather than in pursuance of whatever objective government has in mind for the monent. It has the advantage, moreover, of avoiding the whole church-estate issue. Since it is not the government that is giving out the money, it is entirely your business which college you want to give to, even as you now give money to a church college and take a tax deduction. So that if you want to write out a check for $100 to good old Notre Dame, Earl Warren won't be there to snatch the pen from your hand and tell you you are destroying the First Amendment.

STILL ANOTHER advantage is the in-built flexibility of the scheme. If $100 turns out to be an excessive figure because too many taxpayers take advantage of it, then a lesser figure can be fixed, by simple vote of Congress — say $75 or $50. Those who argue that the proposal is inflationary in that it would contribute to budget deficit must answer the preliminary question: istn't Congress already spending huge sums on higher education, and isn't it as clear as the Democratic landslide that it proposes to spend more? The government would under the Howard Plan be denied several billion dollars in revenue. But it would also be relieved of several billion dollars in obligations.

Under a truly ideal system, there would be no tax exemptions of any sort, for any purpose: and taxes would be cut to a minimum. As a society, we have eschewed the ideal, and the day to day problem is therefore to maneuver. We need ingenious ideas to restrain the power of government and the growth of the bureaucracy. Dr. Howard's plan, which will be introduced in the House of Congressman Tom Curtis of Missouri, is a clever and useful contribution to the problem of financing higher education.

BASCOM TIMMONS

Row Starts Fast On Farm Policy

IT DID NOT TAKE long for controversy over the Federal Government's agricultural policies to get under way in this session of Congress and as legislation on all major agricultural commodities will be considered this year some stormy Agricultural Committee hearings and floor debate can be expected.

President Johnson in his State of the Union speech referred only briefly to the farm problem. He said:

"Our economy owe much to the efficiency of our farmers. We must continue to assure them the opportunity to earn a fair reward. I have instructed the Secretary of Agriculture to lead a major effort to find new approaches to reduce the heavy cost of our farm programs and to direct more of our effort to the small farmer who needs the help most."

The President later will send a special message to Congress on Agriculture. An article by Budget Director Kermit Gordon in the January 9 issue of the Saturday Review of Literature was, because of Gordon's high place in the Administration, taken by many to reflect the President's thinking.

REFERRING TO the fact that the Federal Government currently spends up to $4,000,000,000 yearly for farm commodity support, Gordon said:

"About 80 per cent of our assistance goes to the 1,000,000 farmers whose average income exceeds $9,500. The other 20 per cent of assistance is spread thinly among the remaining 2,500,000."

The magazine containing Gordon's article had hardly hit the newsstands before Senator George McGovern, South Dakota, a strong Administration supporter, from the floor of the Senate attacked the Budget Director's figures as misleading and showing "a sad lack of understanding of the farm problem."

But McGovern especially flayed Gordon's statement that 2,500,000 of the 3,500,000 farmers "do not now and cannot in the future be expected to operate successful commercial farms."

"He (Gordon) contends that they should be moved off the land," McGovern told the Senate. "Might one conclude that this is the Budget Bureau's formula for filling up the new Job Corps? Or is it a formula for converting rural poverty into urban poverty."

South Dakota, which McGovern represents in the Senate, has 60.7 per cent of its population in rural areas being third, behind only North Dakota and Vermont, in that respect. It is from the States with heavy rural population that opposition to the proposal of the National Agriculture Advisory Commission that there be a large scale land-retirement program, is expected to come.

THE NATIONAL Agriculture Advisory Commission is not a Johnson creation. It was established by law during the Administration of President Eisenhower, and makes annual reports to the Secretary of Agriculture. The President has not espoused the Commission's recommendation on land retirement or on the tobacco, wheat, feed grains, cotton and wool programs, all of which must be considered at this session of Congress.

"There seems little doubt that the Administration will propose new legislation for most, if not all, of these commodities," Senator Allen J. Ellender, Louisiana, chairman of the Senate Agriculture Committee, said. "By new legislation I do not mean drastic changes from present programs, but rather some modification in existing legislation."

Ellender's feeling is that the Administration's position will more nearly approximate the recommendations of the task force headed by Under-secretary of Agriculture Charles Murphy than those of the National Agriculture Advisory Commission.

There will be the greatest interest in the President's specific recommendations and the subsequent committee action, debate and vote in Congress. As Senator Ellender pointed out, despite the great decrease in farm population, agriculture remains the nation's biggest industry. The number of workers in agriculture exceeds the combined employment in transportation, public utilities, steel and the automobile industries. The assets of agriculture amount to $218,000,000,000 equal to nearly two thirds of the market value of all corporate stocks on the New York Stock Exchange.

Bible Digest

H. B. DEAN

". . . I know whom I have believed, and am persuaded that He is able to keep that which I have committed unto Him against that day." 2 Timothy 1:12

The secret of continuance is in the whole hearted commitment of the believer and the divine care of a loving Father. "Only believe."

Monroe Morning World

(Founded October 20, 1929)
BY ROBERT EWING

John D. Ewing, Publisher 1929-1938
Wilson Ewing, Publisher 1938-1952

Second class postage paid at Monroe, La. Published mornings, seven days a week, Monday through Sunday by the News-Star—World Publishing Corporation, North 4th and Olive Street. Telephone No. FA 2-5161.

Robert Ewing, Jr., Chairman of the Board
William H. Bronson, President
Jack S. Campbell, General Manager
Edmund G. Brown, Ass't Gen. Mgr.
Jack Gates, Executive Editor
Norman H. Smith, Managing Editor

Member of The Associated Press
The Associated Press is exclusively entitled to the use of reproduction of all news dispatches credited to it or not otherwise credited and also the local news herein.

The Branham Company national advertising representatives. Offices in New York, Chicago, Atlanta, Detroit, St. Louis, Memphis, Dallas, San Francisco, Los Angeles, Charlotte.

The Monroe Morning World is an independent newspaper. It prints the news impartially. It supports what it believes to be right. It opposes what it believes to be wrong without regard to party politics.

Twin City – Area Deaths

M. D. Buckley

MONTEREY (Special) — Funeral for Milton D. Buckley, 66, of Monterey will be at 10 a.m. today at Young's Funeral Home in Ferriday with the Rev. Granville Sydnor officiating.

Mr. Buckley who was owner and operator of a local motel died Thursday in a Natchez, Miss. hospital after a short illness.

Burial will be at the Hazelhurst Cemetery at Hazelhurst, Miss. with Masonic and military rites to be held at graveside.

• • •

L. R. Houston

OAK GROVE (Special) — Lonnie Robert Houston, 69, died Thursday in a Monroe hospital.

Funeral will be at 2 p.m. today at the Christadelphian Ecclesia Church with Holmes McGaha officiating. Burial will be in the Beulah Cemetery under the direction of Gay's Funeral Home.

Survivors include his widow, Mrs. Maggie Houston, of Oak Grove; three step-sons, Carl Brockwell of Avon Park, Fla., James Brockwell of Shreveport and Ricky Sanders of Kilbourne. Three step-daughters, Mrs. Geneva Ranson of Lafayette, Mrs. Wanda Hill of Oak Grove and Patricia Sanders of Kilbourne; a brother, Bert Houston of Bastrop and four grandchildren.

• • •

Erwin Infant

WINNSBORO (Special) — Funeral services will be held at 11 a.m. today for Ernest DeVille Erwin, infant son of Mr. and Mrs. Whit Erwin of Jigger, who died Friday morning in a Monroe hospital after a short illness.

Officiating in Fort Necessity Baptist Church will be the Rev. J. H. Patterson, with interment to follow in Fort Necessity Cemetery, under direction of First National Funeral Home of Winnsboro.

The body is lying in state in the Jigger home of Henderson Erwin.

Survivors include five brothers, Richard, John, Eddie, Leland, and Bruce Erwin, all of Jigger; two sisters, Beverly and Pamela Erwin, both of Jigger; the paternal grandmother, Mrs. Eliza Pierce, Jigger; and the maternal grandfather, R. C. Perry of Sicily Island.

• • •

Ebb Sharp

COLUMBIA (Special) — Ebb Sharp, 82, died at his home near Grayson Thursday evening.

Services will be held Sunday from the chapel of Riser and Son in Columbia, with time to be announced later. The Rev. Jimmy Bolton will officiate.

Burial will be in Taylor Cemetery under the direction of Riser of Columbia.

Survivors include two sons, Willie Sharp of Jonesville and Henry Alfred Sharp of Tampa, Fla. and one daughter, Miss Sallie Sharp of Grayson.

John F. Harris

RUSTON (Special) — Funeral services will be held at 10 a.m. today for John F. Harris, 80, of Ruston, who died Thursday night in Lincoln General Hospital after a long illness.

Officiating in the chapel of Spears Funeral Home in Ruston will be the Rev. J. W. Lipscomb, with interment to follow in Pine Grove Cemetery.

Survivors include the widow, Mrs. Louellen Harris, Ruston; two sons, L. M. and F. L. Harris, both of Ruston; two daughters, Mrs. Gladys Nolan, Ruston, and Mrs. Mannie Kate McDade, Monroe; two step-daughters, Mrs. Elvie Payton and Mrs. Jessie Mae Ramsey, both of Ruston; two brothers, Rob Harris, Ruston, and Alf Harris, Dubach; three half-brothers, Willie, Stone and Sim Harris, all of Bernice; a sister, Mrs. Mary Driggers, Bernice; three half-sisters, Mrs. Bertie Mae Riser, Ruston, Mrs. Clydie Delaney, Monroe, and Mrs. Minnie Lyons, Junction City, Ark.; 15 grandchildren and 14 great grandchildren.

• • •

W. B. Mask

Winfred B. Mask, 58, 1101 S. 6th St. Monnroe died Friday at the St. Francis Hospital after a heart attack.

Funeral will be at 2 p.m. today in Mulhearn Funeral Home Chapel, with the Rev. Lea Joyner officiating. Burial will be at the Riverview Cemetery. Masonic rites will be given at graveside.

Mr. Mask was employed by the Louisiana state license bureau. He was a member of the Western Star Masonic Lodge.

Survivors include his widow, Mrs. Melba Howell Mask; one daughter, Mrs. Nell Stewart; one son, Jon Mask; his parents, Mr. and Mrs. W. B. Mask Sr., all of Monroe, and seven grandchildren.

• • •

Guy Patton

COLUMBIA (Special) — Guy (Buster) Patton, 49, died Tuesday at Willits, Calif. He was a native of Clarks.

Services will be at 2 p.m. Sunday from the Chapel of Riser and Son Funeral Home at Columbia. The Rev. Carvellia Johnston will officiate. Burial will be in Old Bethel Cemetery.

Survivors include his parents, Mr. and Mrs. Charlie H. Patton of Clarks; four sisters, Mrs. J. D. Fish, Mrs. E. R. Starmper, Mrs. Cecil Allain and Mrs. Charles D. Bonaventure, all of Baton Rouge; and four brothers, Clarence Patton of Talmadge, Calif., Woodrow and Ray Patton of Baton Rouge; and Charles Patton Jr., of Orange, Tex.

Pallbearers will be A. G. Hodges, R. L. Crowell, Bud Smith, Claude Farrington, C. M. Reitzell, and Rolan Taylor.

Police Jury Awaits Fire Plan Details

Ouachita Parish Police Jury President T. W. Humphries said he will contact New Orleans bonding attorney John Cox on Monday, to begin preparation of legal particulars for a rural fire protection tax election.

"We need Mr. Cox now to work up all the financial and other details," Humphries explained. "I tried without success to reach him Friday, but will contact him Monday."

The jury voted Thursday night to offer for public vote a plan to build two fire stations and form a parish fire department. Financing would be through a 10-year, 1.75 mill tax.

However, the financing could vary, depending mainly on the price brought by the sale of capital outlay bonds in the project.

"This is one of the things Mr. Cox will be able to tell us," said the jury president. "However, it is felt that the millage will be sufficient."

Capital outlay for stations, equipment, etc., would run about $164,200, with annual maintenance estimated at $116,000.

Here is how the engineering report used by the jury breaks down the cost of building and equipping two stations:

1. Construction of the two stations — $40,000 each or $80,000.
2. A 750 GMP pumping engine for each station — $23,800 each or $47,600.
3. Additional equipment for pumpers — $3,800 for each station or $7,600.
4. 2,500-gallon tank trucks (secondhand) — $5,000 for each station or $10,000.
5. Cleaning and conversion of tankers — $250 for each station for a total of $500.
6. Additional equipment for tankers — $2,000 for both stations.
7. Utility vehicle — $2,000 for both stations.
8. Chief's car — $2,000.
9. Radio system — $7,500.
10. Expenses for legal and financial expenses for the bond issue — $5,000.

Japan's Minister Heads For Home After Address

LOS ANGELES (AP) — Japanese Prime Minister Eisaku Sato left Los Angeles International Airport on Friday for Honolulu on the last leg of his five-day goodwill visit to the United States.

Sato was in Los Angeles to address a luncheon meeting of the World Affairs Council.

He told the crowd of 600 his recent Washington talks with President Johnson "helped make communications a great deal better" between the two countries.

Sato said both countries are seeking a "peaceful and orderly world" enabling people to live a "fuller life in security and dignity under freedom and justice."

The Japanese diplomat said his talks with President Johnson ran through the "whole gamut of problems" relating to the "great issue of peace."

Industry Group Elects Officers At Farmerville

FARMERVILLE (Special) — The Farmerville Industrial Development Association met Friday night in the Union Parish Courthouse.

The following officers were elected for the coming year; Harry Sehon, president; Ben F. Post, vice-president; W. C. McMurrian, secretary and Gurvis Barron, treasurer.

Board of directors members are Royce Bird, W. A. Downs, Don Mashaw, Bob Miller, Bob Neill, Fred Preaus, A. C. Washam, Carlton White, Stein Baughman Sr., John Austin, Don Barron, Clyde Williams, John H. Caskey, Judge J. R. Dawkins, Armand F. Rabun, L. C. Allen, Jack Hill, M. L. Graham, Mrs. Melvin Everett, Mrs. Bobby Russell, J. G. Elliott, Henry Albritton and J. L. Davidson.

W. C. McMurrian, former president of the organization, reviewed the projects and accomplishments the group has made.

A short talk was given by L. C. Allen, chairman of the D'Arbonne Lake Commission.

Brief I-20 Span Closing Slated

The I-20 bridge across the Ouachita River between Monroe and West Monroe, and all its approaches, will be closed for about four hours Monday.

Closing is for the purpose of erecting steel sign holders, according to Major George Whitlow, director of the traffic division of the Monroe police department.

During the time the highway department is working on the signs, Whitlow urged motorists to use the old bridge on DeSiard and the Louisville bridge.

He said the bridge would be appropriately barricaded.

ALFRED ROOKE, London Museum expert, examines coffin in London Friday found to contain remains of Anne, Duchess of York, who died a child bride princess five centuries ago. Anne was married in 1477 to Richard, one of the murdered "Princes in the Tower," when she was just over 5 years old and the prince was 4½. She died in 1481 at the age of 8 years, 11 months. Richard was the younger son of King Edward IV. (AP Wirephoto via cable from London)

Court Session Docket Is Heavy In West Monroe

A variety of cases including battery, theft, escape and DWI, were heard Friday in West Monroe City Court with Judge John McCormick presiding.

Lawrence Minnifield of 507 So. 9th, West Monroe, was fined $400 and costs on a charge of battery. He was given a stay of execution until Jan. 25.

Elaine Minniefield of 507 So. 9th st., West Monroe, was also fined $50 and costs for battery.

Doyle L. Malone of Downsville was fined $100 and court costs for theft by check.

J. A. Hummell, Jr. of 2509 No. 11th St., West Monroe, received a suspended fine of $25 for violating a West Monroe city ordinance by keeping chickens within 150 feet of the premises of another.

John Lee, whose address was listed as City Hall, West Monroe, was fined $500 and six months plus six months for disturbing the peace and simple escape.

Driving while intoxicated cases were heard against Clayton Butler of Joyce who was fined $300 and costs and also $25 for reckless driving; Hazel Love of 107 Pelican Dr., West Monroe, and J. T. Mizell, Jr. of 1008 Jackson St., Monroe were fined $300 and costs. Maria Smith of Ft. Worth, Tex., forfeited bonds on DWI and improper driver's license counts.

Reckless driving cases were heard for $25 and court costs — Herbert Lee Rucker of 408 Washington, West Monroe, A. G. Swiney of 322 Jacobs, West Monroe and Turner Salsbury of 2411 Berg Jones Lane, Monroe; $20 and costs — Cecil D. Tolar of 414 Walters and Alma L. Hayes of 204 Ouachita, both West Monroe; and Floyd Burns of Rayville and Rufus D. Wilson of 908 So. 16th St., Monroe; $10 and costs — Robert E. Young, Jr. of 818 Arkansas Rd., West Monroe.

Speeding cases involved $20 and court costs, Patricia Hathaway of 107 Conrad, West Monroe; $15 Jerry Easterling of 106 Sunshine St., West Monroe; $15 and costs, Sidney M. Parker of 106 Stix St., West Monroe and $10 and costs, Raymond Dorazio of San Antonio, Tex. and Wendell W. Williams of 103 College, Monroe.

Other cases on the docket included 16 minor traffic violations, mostly for running red lights and stop signs, and nine disturbing the peace.

Six On Parish School Board To Attend Meet

At least six representatives of the Ouachita Parish School Board are expected to attend the annual meeting in Shreveport, Sunday through Tuesday, of the Louisiana School Boards Association.

Planning the trip are school board members Gerald York, W. E. Palmer, C. E. Buckley and Milton Ford, as well as Board President B. A. Tarver and Supt. Milton C. Hall.

The program, on the theme "Improving the Quality of Public Education in Louisiana," will be held in the adjoining quarters of the Washington Youree and the Captain Shreve Hotels.

Registration and the convention's first general session is scheduled Sunday afternoon. The general session will include a 5 p.m. address by Louisiana Education Supt. William J. Dodd.

Final adjournment will come around noon Tuesday.

Suffering Flu

LONDON (UPI)—Conservative leader Sir Alex Douglas-Home was suffering Friday the flu.

The Conservative central office said Home's ailment is of the 48-hour variety and "he expects to be back at work on Monday."

QUESTIONS TOO HARD

Justice Department Claims Alabama Vote Test Illegal

WASHINGTON (AP) — The Justice Department sued the State of Alabama on Friday, charging that its test for new voters is too difficult.

The suit, filed in U.S. District Court, Montgomery, asked that the test be forbidden, and that all registration applicants who were rejected on the basis of the test be placed on the voting rolls.

The suit contends difficulty of the test makes it discriminatory.

This is the fourth statewide voting discrimination suit brought by the department.

Acting Atty. Gen. Nicholas Katzenbach said the suit names as defendants the State of Alabama and its secretary of state, Agnes Baggett of Montgomery, who provides application forms and tests to registrars in the state's 67 counties.

The suit charges that the test violates the U.S. Constitution and the Civil Rights Acts of 1957, 1960 and 1964.

Katzenbach said the new test is more difficult than tests or standards applied to persons who were registered in the past, and that this violates the 1964 rights law.

The suit says the effect is to freeze the present racial imbalance of Alabama's voting structure, since more whites than Negroes were registered in the past under less difficult standards.

The revised test, prescribed by the Alabama Supreme Court a year ago, and revised last August because of enactment of the new rights law, went into general use in September.

Katzenbach said the test, which has 100 variations, consists of four questions on government, four on the U.S. Constitution, and a dictation test involving escerpts from the Constitution.

Katzenbach gave these as examples of test questions:

"If no persons receives a majority of the electoral vote, the vice president is chosen by the Senate. (True or False)"

"Ambassadors may be named by the president without approval of the United States Senate. (True or False)"

"Where do presidential electors cast ballots for president?" The alternative answers to that question are home state, Washington, D.C., and home county.

The suit further charges that the new test is illegal and unconstitutional because it requires a literacy level higher than is normally attained in six grades of school

The 1964 Civil Rights Act sets a sixth-grade education as presuming literacy for voting purposes.

Louisiana Tech Singers Slate Purcell Opera

RUSTON (Special) — As a project of the Madrigal Singers of Louisiana Tech in cooperation with the Musical Theater Association here, "Dido and Aeneas," an opera by Henry Purcell, will be staged 8 p.m. Feb. 25, in Howard Auditorium, James G. Smith, director of the production, announced.

Written in English, this musical drama will star Nancy Walker of Minden as Dido and Mary Beth Williams of Alexandria as Belinda.

This concert performance of the opera will not be staged with scenery but will be brought to life by music, lighting, dances and dramatic action. Based on the book "The Aeneid" by Virgil, it is the love story of Dido and Aeneas.

Dances will be choregraphed by Patricia Grant of Bastrop and executed by Miss Grant, Judy Giesse of Douglas and Ruthie McIntosh of Bernice.

Other members of the madrigal group who will participate in the program are Jerlynne Lott of Jackson, Miss., Betty Bryant of Alexandria, James Gill of Baton Rouge, Gene Kirkpatrick of Lake Charles and Jerry Zachary of Homer.

A-Subs Arrive

HONOLULU (UPI) — Two more Polaris-equipped submarines, the Ulysses S. Grant and the Stonewall Jackson, arrive in Pearl Harbor Friday to bring to four the total number of Polaris subs under command of the Pacific Fleet.

HEAR with BOTH EARS

Discover new thrills, new pleasures! The joy of relief from straining to hear!

Investigate Qualitone's SUB-MINIATURE SUPREME

a masterpiece of microelectronics and integrated circuitry that is worn inconspicuously out of sight behind either ear

Ask to try it today!

See Doug Tillman

At . . .

OUACHITA HEARING AID CENTER

110 Bernhardt Bldg. - FA 3-0810

G-E "PLAY-ANYWHERE" ALL TRANSISTOR PORTABLE TELEVISION

TELEVISION

only $159.95

Play it anywhere and everywhere . . . comes complete with private earphone and automobile cigarette lighter cable for 12-Volt battery operation. This new, all-channel receiver in handsome, black cushion-packed vinyl, sports a full line of optional accessories, including Re-chargeable battery pack; Light Hood and special mounting brackets and antennas for boat or automobile.

New General Electric PERSONAL PORTABLE

Prices Start $99.95

See FRED FRANTOM or VINCENT ZAGONE

APPLIANCE CENTER

CALVERT FRANTOM, Owner

1020 N. 4th, Monroe

Free Parking FA 3-4427

Stubborn George and his freestone water

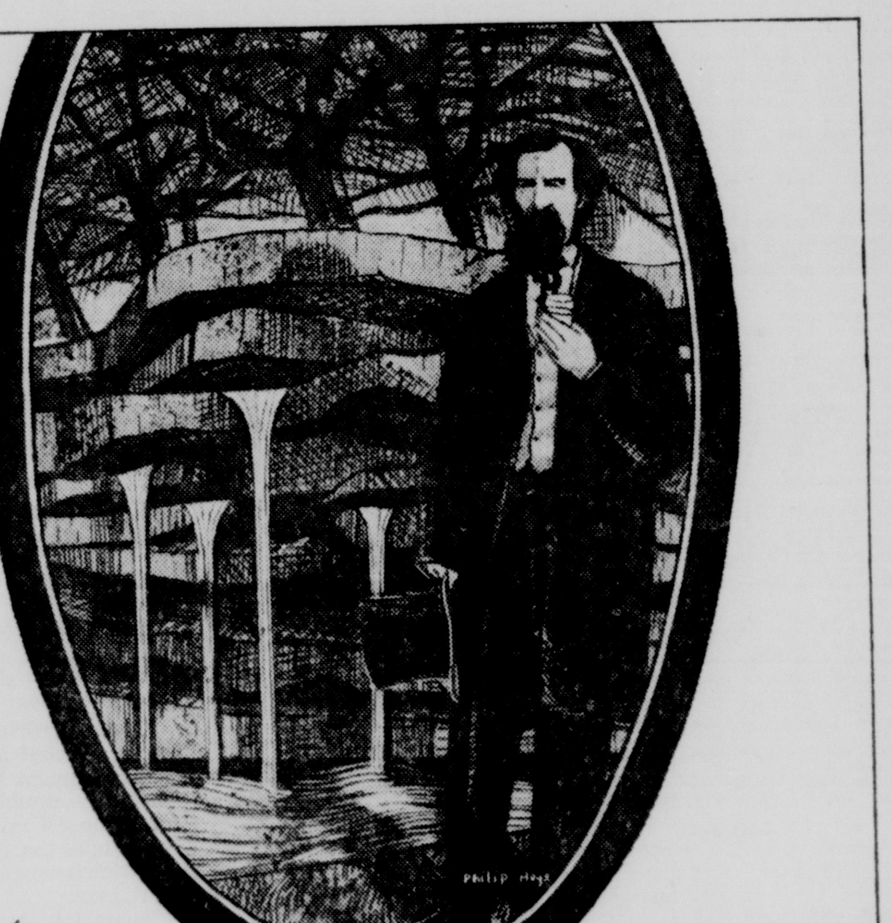

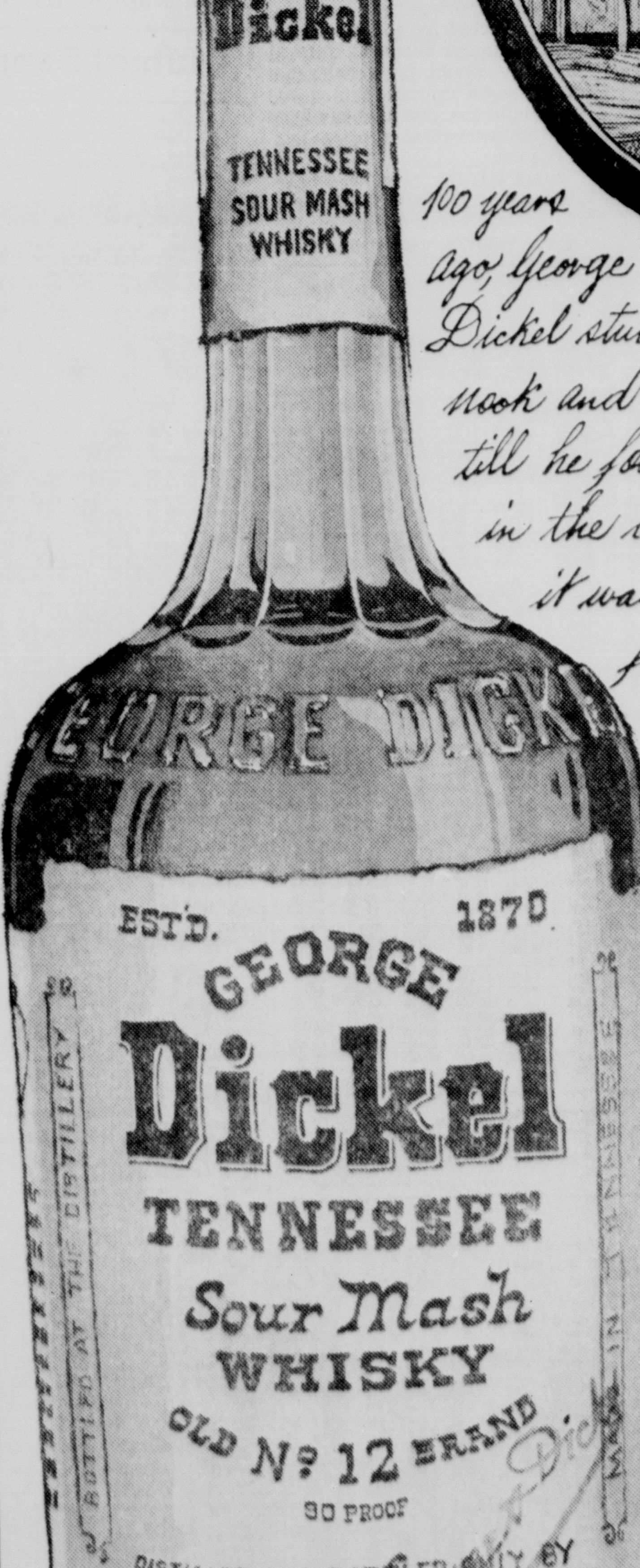

100 years ago, George Dickel stubbornly searched out every nook and cranny of Tennessee's bluegrass till he found the finest freestone water in the world. Born in the mountains, it was, and then filtered by nature for hundreds of miles underground till, as if by miracle, it bubbled up through paper-thin crevices in the rocks around the falls.

George Dickel is the only whisky still made with this freestone water. It always was the lighter, smoother Tennessee sour mash drinkin' whisky.

Still is.

N.Y. Stock Exchange Quotations

N.Y. Stock Sales

SALES	
Approx final total	5,370,000
Previous day	5,800,590
Week ago	5,345,710
Month ago	4,643,760
Year ago	5,628,920
Two years ago	4,775,370
Jan 1 to date	51,484,940
1964 to date	67,859,966
1963 to date	60,220,728

Dow Jones

NEW YORK (AP)—Final Dow-Jones averages for Friday.

STOCKS	Open	High	Low	Close	Net Ch.
30 Ind	888.28	895.12	884.65	891.15	+ 3.97
20 Rrs	210.37	213.85	209.78	212.93	+ 2.69
15 Utls	157.67	158.52	157.00	158.05	+ 0.31
65 Stlks	311.38	314.33	310.20	313.04	+ 1.90

Transactions in stocks used in averages:	
Industrials	440,700
Rails	146,900
Utilities	59,600
65 Stocks	647,200
BBONDS	
40 Bonds	90.06+0.02
10 Higher grade rails	84.21—0.05
10 Second grade rails	92.78+0.10
10 Public utilities	88.76+0.03
10 Industrials	94.47
Commodity futures index	136.98+0.40

What Stocks Did

New York (AP)—

	Fri.	Thur.
Advances	686	578
Declines	424	524
Unchanged	242	277
Total issues	1352	1379
New 1964-65 highs	81	112
New 1964-65 lows	2	7

Stocks In Spotlight

NEW YORK (AP)—Sales, closing price and net change of the fifteen most active stocks traded on the NY Stock Exchange.

Pitney Bow	83,500	42⅝	+ ⅛
Studebaker	64,800	7⅛	+ ⅝
Gen Motors	57,000	96¾	+ ½
Magnavox	55,000	35	+1⅛
Int Minerals	46,700	43⅞	+ ⅛
TexGulf Sul	42,300	57½	+ ¼
Boston & Me	37,600	16	+1¼
RCA	37,600	32⅞	+ ¼
Gt A&P	34,700	43¾	+ ⅝
Beth Steel	33,700	36¼	+ ⅜
Pa RR	33,600	41⅝	+1⅜
Pan Am	32,500	29¾	+ ⅛
Am Tel Tel	31,900	68¼	+ ¼
Colo F & Ir	31,300	12½	+ ⅛
Am Motors	31,000	14⅜	
Ford Mot	31,000	54⅝	— ¼

Markets At Glance

NEW YORK (AP)—
Stocks—Higher; fairly active trading.
Bonds—Steady; narrow changes.
Cotton—Quiet.
CHICAGO:
Wheat—Mixed; commission house buying.
Corn—Higher; good support.
Oats—Higher; light offerings.
Soybeans—Higher; active trading.
Hogs—Mostly 25 cents higher, top $17.50.
Slaughter steers—Steady to 25 cents lower, top $26.00.

Stock Averages

Compiled by The Associated Press

	30 Ind.	15 Rails	15 Util.	60 Stocks
Net change	+2.5	+2.1	+.7	+.¼.
Friday	477.8	175.3	170.8	332.7
Prev. Day	475.3	173.2	170.1	330.7
Week Ago	470.5	171.4	168.6	327.4
Month Ago	463.6	170.8	166.8	323.6
Year Ago	411.1	154.2	151.2	290.0
1964-65 High	475.8	189.6	170.1	332.6
1964-65 Low	406.6	150.7	148.9	286.7
1963 High	407.1	152.5	151.1	286.8
1963 Low	341.1	121.8	134.9	242.7

NEW YORK (AP)—Following is a list of selected stock transactions on the New York Stock Exchange Friday:

	Sales (hds.)	High	Low	Last	Net Chg.
Int T&T 1.20	76	63	62⅝	62⅝	— ½
ITECktBr .60	21	40⅛	39⅞	40	
JohnsManv 2	31	53⅞	53⅝	53⅝	— ⅜
JonLogan .70	59	29⅝	29⅜	29⅝	+ ½
Jones&L 2.50	118	70⅝	69⅝	69⅞	+ ⅜
Joy Mfg 2	22	49	48¼	48⅝	— ½
SquarD 1.40a	51	63	61¾	62¾	+ ⅞
StBrands 2.40	4	80½	80⅜	80½	
Std Kollsman	46	10	9¾	9¾	—⅛
StOil Cal 2.20	99	75¾	75	75⅝	+ ⅞
StOilInd 1.50a	139	43⅞	43¼	43⅝	+ ¼
StdOil NJ 3e	260	90	89⅞	89⅞	+ ⅛
StdOilOh 1.60	21	52	51¼	52	+ ⅝
WarnLam .80	66	34⅝	34¼	34¼	— ⅜
WnBanc 1.10	56	37⅞	37	37⅛	— ⅞
WestnMd 1.40	19	42	40¾	42	+1¼
WUnTel 1.40	142	33	32½	33	+ ¾
WestgEl 1.20	272	44⅜	43½	43½	— ⅜
Whirlpool 2	47	69½	68¾	69½	+ ¾
WhiteM 1.20	50	30⅛	29⅝	29⅞	
Wilson Co 2	10	53⅛	52⅞	53	+ ¼
WinnDix 1.20	25	38⅞	38⅝	38⅞	—⅛
Woolworth 1	97	27¾	27⅜	27⅝	+ ⅛
Worthing 1.50	26	51¾	51⅛	51½	+ ¼
Xerox Cp .50	245	102⅛	100¾	102	+1
YngstSht 1.80	150	45¼	44	44⅝	+ ¾
Zenith 1.20a	78	66½	65½	65⅝	+ ½

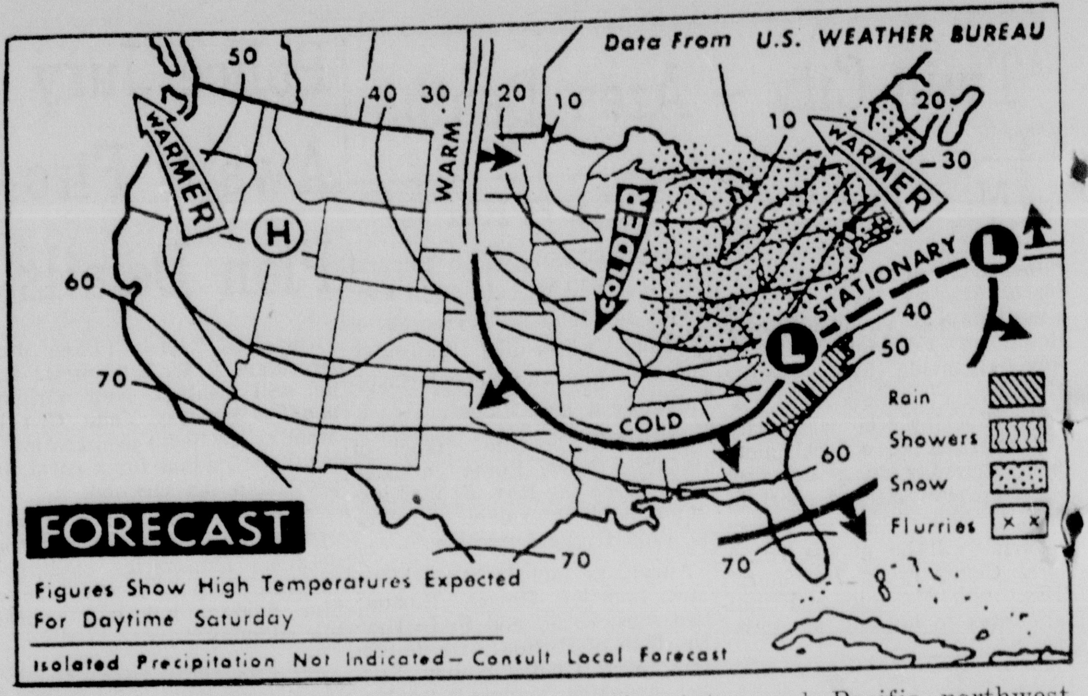

SNOW IS FORECAST today from Great Lakes and Ohio valley to Atlantic coast. Snow and rain are expected in upper regions of south Atlantic states. It will be milder in north Atlantic states and Pacific northwest, colder from upper and middle Mississippi valley to the Lakes and Ohio valley. (AP Wirephoto Map)

TRADING ACTIVE

Mart Moves To Historic Peaks

NEW YORK (AP) — The stock market advance flouted predictions of a "correction" Friday and moved close to the historic peaks of late November in active trading.

The Dow Jones industrial average and Standard & Poor's 500-stock index rose to within fractions of their record highs. The Associated Press average of 60 stocks actually made a record high by a small margin.

Some veteran Wall Streeters expressed amazement that the market could run its stretch of generally rising prices through its ninth straight session. On two of the sessions the market was actually mixed although more stocks rose than fell.

"A lot of institutional buyers came in from the sidelines," said one observer.

Others referred to strong investment buying and to renewed support for the steels and rails which provided the kind of classical leadership admired by some investors.

Steels were described as "oversold" by some street sources and they also were touted on the basis of expected brilliant earnings this quarter because of the large amount of hedge buying as a precaution against a possible steel strike. At the same time, opinion in some quarters was that a strike was not as strong a possibility as it was before. Meanwhile, the mills already have a lot of orders under their belts.

"The steels appear to be bottoming out here," wrote one market analyst in advance of the rally by the group. "Notice how this phenomenon shows up before a settlement of the impending strike. Does somebody know something?" (William A. Kent of H.M. Frumkes & Co.)

Buying of steels was accompanied by further demand for natural resource stocks such as coppers, nickels, golds, aluminums and oils.

Rails were touched off by Street talk that the long-pending merger of New York Central and Pennsylvania Railroad may be approved very soon. Other merger-minded rails advanced in sympathy.

The Dow Jones industrial average rose 3.97 to 891.15, not quite reaching its historic peak of 891.71 of Nov. 18.

Standard & Poor's 500-stock index rose .37 to 86.21, a little below its closing record of 86.28 reached Nov. 20.

The Associated Press average of 60 stocks rose 2.0 to a new closing high of 332.7, topping the previous record of 332.6 made Nov. 20. Industrials rose 2.5 to a record high, rails 2.1 and utilities .7 to a new high for 1964-'65.

Of 1,352 issues traded, 686 rose and 424 fell. New highs for 1964-'65 totaled 81 and new lows 2.

Volume was 5.37 million shares.

Of the 16 most active stocks, 14 rose, American Motors was unchanged and Ford lost ¼. Auto stocks were mixed despite big production gains.

Grain Futures Prices Close In Plus Column

CHICAGO (AP) — Soybean futures rallied on the Board of Trade after a lower opening and most grain futures prices moved into the plus column near the close.

Opening prices of soybeans were affected by a Government announcement that the July 31 maturity would be accelerated on some 8.6 million farm-stored bushels of the 1963 soybean crop now under resealed price support loan.

Some felt the news was bearish because it would force farmers to sell these beans sooner. Other traders regarded it as recognition of a tight supply situation and took a bullish view.

Grain Table

CHICAGO (AP)—

	Open	High	Low	Close	Previous Close
WHEAT					
Mar	1.48¾	1.49¼	1.48⅜	1.48¾	1.48⅞
May	1.49	1.49⅞	1.48⅝	1.49⅛	1.49⅜
Jul	1.42⅝	1.43¾	1.42⅝	1.43⅛	1.42⅞
Sep	1.44¾	1.45¾	1.44¾	1.45⅜	1.44⅞
Dec	1.49	1.50	1.49	1.50	1.49⅛
CORN					

American Exchange

Mutual Funds

NEW YORK (AP)—The following bid and asked quotations, supplied by the National Association of Securities Dealers, Inc., do not represent actual transactions but are the range within which these securities could have been sold (bid) or bought (asked):

PRODUCE

BUTTER & EGGS

CHICAGO (AP) — Butter, 93 score AA 57¾; 92 A 57¾; 90 B 55¾; 89 C 55¼; cars 90 B 56½; 89 C 56¼.

Eggs: unchanged to ¼ lower; 70 per cent or better grade A whites 26; mixed 26; mediums 23¾; standards 24; dirties unquoted; checks 19.

POTATOES

CHICAGO (AP) — (USDA)—Potatoes: Idaho russets 8.40; Idaho russet bakers 10.50; Oregon russet bakers 10.00; Minnesota North Dakota Red River Valley round reds 6.40-6.65.

ARKANSAS EGGS

The egg market was about steady. Undertone unsettled. Offerings of large were plentiful, medium were adequate and small short of trade needs. Demand was slow to good mostly fair. Prices paid at plant grade yield basis cases exchanged candled and graded by buyers

A large 26 to 28 mos. 26 to 27
A medium 22 to 24
A small 16 to 20 mos. 17 to 18
B large 22 to 25

ARKANSAS WEEKLY EGGS

The egg market was mostly steady. Closing prices on medium and B large were 1 cent lower to unchanged. Offerings of large were plentiful medium were adequate and small were short of trade needs. Demand ranged from slow to good mostly fair. Closing prices paid at plant grade yield basis cases exchanged candled and graded by buyers

A large 26 to 28 mos 26 to 27
A medium 22 to 24
A small 16 to 20 mos. 17 to 18
B large 22 to 25

MISSISSIPPI POULTRY

The Miss. broiler and fryer market held at 14 cents Friday. At farm quotations 14-14-½ cents per pound mostly 14 cents. Live supplies barely adequate for weekend slaughter requirements. Average weights were generally within a desired range but tending lighter.

Ready to cook demand good at the 14 cents farm level.

Hens: offerings of light type hens remain plentiful despite the heavy slaughter. Prices held unchanged although the market position barely steady. No offerings or sales of heavy type reported.

MISSISSIPPI EGGS

Prices paid to Miss. egg producers unchanged to slightly lower on an unsettled market. Ranged 26-29½ cents per dozen for large, 22-25 cents for mediums and 15-23-½ cent for smalls. Supplies were ample on large sizes. Demand was fairly good.

ARKANSAS WEEKLY POULTRY

The broiler fryer market opened the week on a steady basis at 12½ cents. Trade confidence improved and a firm undertone developed. At mid week the mostly price advanced ½ cent to 13 cents with undertone continued strong. Thursday the market advanced 1 cent to 14 cents. The week closed on a steady note with inquiry for next week good.

LOUISIANA POULTRY

The Louisiana broiler market was firm with ready to cook demand fair to good. Live supplies were barely adequate to adequate for the current needs. Broilers brought 14 cents per pound at the farm.

The hen market was about steady. Light type hens at the farm brought 5 cents and 6 cents per pound.

The Louisiana egg market was weaker with supplies adequate to fully adequate for the mostly fair demand.

Prices paid regular producers some on prior agreements delivered to door of wholesaler 80 percent grade A or better cases exchanged loose

Large 26-½-30 mostly 26-½-29 cents
Medium 23-25 mostly 23-½-24-½ cents
Small 19-23-½ mostly 19-23 cents per dozen.

LOUISIANA WEEKLY POULTRY

The Louisiana broiler market was strong for the week closing January 13 with a mostly good ready to cook demand. Live supplies were barely adequate. Prices ranged from 12-½-14 mostly 12-½-13 cents per pound.

The hen market was about steady with heavy type bring 16-18 mostly 16 cents per pound at the farm and light type at the farm mostly 6 cents per pound.

LOUISIANA WEEKLY EGGS

The Louisiana egg market was about steady for the week ending January 13. Supplies were ample for the present needs.

Prices paid regular producers some on prior agreements delivered to door of wholesaler 80 percent grade A or better cases exchanged loose

Large 28-30 mostly 29
Medium 23-26 mostly 24-26
Small 19-23-½ mostly 19-23 cents per dozen.

ARKANSAS POULTRY

The Arkansas Missouri broiler and fryer market was steady Friday with at the farm quotations ranging 14 to 14½ cents mostly unchanged at 14. Live supplies were only adequate to short for the continued good demand. Sizes were generally desirable however light in instances.

MARKETS IN BRIEF

Final Dividends

	Rate	Period	Stk. of Record	Payable
INITIAL				
King Seeley T new	.25		2-5	2-25
Sherwin Wms new	.425		1-29	2-15
IRREGULAR				
MMesabi Trust	1.88		1-29	2-20
EXTRA				
Scotten Dillon	.20		1-20	2-15
STOCK				
Littelfuse Inc	3pc		1-29	2-20
INCREASED				
City Prods	.40		3-12	3-31
REGULAR				
Intl Stretch Pd	.05	Q	2-1	2-20
Interst Mot FrtSys	.25	Q	2-11	3-1
Midwest Invest	.15		2-1	2-15
Oxford Chhem A	.075	Q	2-1	2-15
Plymouth Rubber	.10	Q	2-1	2-15
Plymouth Rubber B	.10	Q	2-1	2-15
Rudy Mfg	.10	Q	2-10	2-25
Scotten Dillon	.35	Q	1-29	2-15
Sherwin Wms pf	1.00	Q	2-15	3-1
Texas Industries	.20	Q	1-29	2-26
Texas Indust pf	1.25	Q	1-18	1-29
US Truck Lines	.25	Q	3-5	3-19
Va El & Pow	.28	Q	3-2	3-20
Work Wear Corp	.20	Q	1-29	2-15

Treasury Bonds

NEW YORK (AP) — Closing over the counter U.S. Government Treasury bonds, bid, asked, net change and yield for Friday:

		Bid	Asked	Net chg.	Yield
2⅝s	65	99.28	99.30		3.44
3¾s	66	99.23	99.25		3.92
3s	66	98.25	98.27		3.76
3⅝s	66	99.	99.4		3.87
2½s	67-62	97.2	97.6	—.2	3.73
3⅝s	67	99.2	99.4		3.95
3⅞s	68	99.14	99.18		4.02
3¾s	68	98.30	99.2		4.03

Prices quoted in dollars and thirty seconds.

N. Y. Bonds

NEW YORK (AP)—Following is a list of selected bond transactions on the New York Stock Exchange Friday.

Bond Averages

Compiled by The Associated Press

Domestic Cotton Stays Same To 45 Cents Higher

NEW YORK (AP)—Domestic cotton futures closed unchanged to 45 cents a bale higher Friday. Liquidation in nearby March and May contracts was offset by commission house buying. Spot cotton markets were steady, dealers said.

	High	Low	Close	N. C.	
Mar	31.88	31.88	31.84b	a	2
May	32.02	32.02	32.02b		
Jul			31.75b	a	9
Oct			30.75b	a	2
Dec			30.65b	a	2
Mar			30.65b	a	2
May			30.46b		
Jul			30.00b		

middling spot 32.55n unch.
a-Advance; b-Bid; n-Nominal.

Over The Counter

	BID	ASKED
Aztec Oil & Gas Company	22½	23¾
Billups Western Petroleum	8⅝	9⅛
Brush Beryllium Company	9¾	10¼
Bush Hog, Inc.	7⅞	8½
Bush Hog — Debs.	98	106
Canal Assets	34½	36½
Cary Chemical	3	3½
Central Louisiana Electric	45	47
Chicago Mill & Lumber	39¾	42
Commonwealth Gas	9¼	9⅞
Delhi Taylor	24	None
Dial Finance	38	40
Delta Line	13⅜	14⅛
Electronic Instruments	3¾	4⅜
Great American Insurance	70⅛	72
Hausman Steel	8½	9⅛
Hicks Ponder	7⅜	8
Kellwood	26⅛	27¼
Lone Star Steel	13⅜	14¼
E. F. McDonnald	6½	7
Ocean Drlg. & Exploration	34¾	36¼
Southdown, Inc.	31¾	33¼
Southern Airways	8⅞	9½
Southwest Gas Producing	11¼	12
TRS	23⅛	24½

The above Bid and Asked prices are obtained from the National Association of Securities Dealers, Inc., but are unofficial. They do not represent actual transactions. They are intended as a guide to the approximate range within which these securities could have been sold (indicated by the Bid) or bought (indicated by the Asked) at the time of

Standard-Poors

NEW YORK (UPI)—Standard & Poor's closing stock indexes (1941 - 43 average equals 10):

	425 Inds	25 Rails	50 Utils	500 Stocks
Friday	91.13	47.10	75.88	86.21
Thursday	90.72	46.74	75.76	85.84
Week ago	90.28	46.22	75.01	85.37
Month ago	89.06	45.98	74.43	84.29
Year ago	80.93	41.17	67.55	76.56
High 1964-65	91.29	49.87	75.76	86.28
Low 1964-65	79.74	40.54	66.36	75.43

LOUISIANA MARKETS

By THE ASSOCIATED PRESS

AMITE, La.: Cattle 588 head sold. Calves: Slaughter, good to choice 19-20.50; standard 17-18.50; stocker, good to choice 250 lbs up 17-18.50; 250 lbs down 17-18.00.

Hogs: Too few sold to quote market trend.

Broiler and fryer prices paid at farm 13-15, mostly 14 cents; 8 pct at 13; 91½ pct at 14; ½ pct at 15.

Hens: Light type at the farm 14,000 head at 5 cents; 2,000 head at 6 cents.

Eggs: 80 per cent grade A or better: Large 26½-30; medium 23-25; Small 19-23½.

Weather Forecast

MONROE AND VICINITY — Partly cloudy colder through tonight. High today 48 to 52. Low tonight 28 to 32. Winds will be northerly at 10 to 20 miles per hour.

MONROE READINGS

High Friday	60
Low Friday	36
6 p.m. barometer	29.89
Sunrise today	7:10
Sunset today	5:26
Sunrise Sunday	7:10
PRECIPITATION	
Rainfall	0
Total so far this month	.91
Total since Jan. 1	.91
A YEAR AGO	
High temperature	37
Low temperature	31

LOUISIANA DELTA — Drying conditions generally fair through today. Dew points lowering into the 30's today and into the 20's tonight. Less than 30 per cent of sunshine is expected in the area today. No precipitation of any consequence is forecast today. Winds will be from the north at 10 to 20 miles per hour.

LOUISIANA—Cloudy to partly cloudy and colder today and tonight. Highs today between 48 to 58. Lows tonight 28 to 32. Outlook for Sunday is partly cloudy and continued cold.

ARKANSAS—Cloudy to partly cloudy and colder today and tonight. Clearing and colder tonight.

River Stages

Stations:	Flood stage	Present stage	24-hour change
MISSISSIPPI			
St. Louis	30	s0.5	1.2 Fall
Memphis	34	18.9	0.2 Rise
Helena	44	25.8	0.4 Rise
Ark. City	44	20.2	0.2 Rise
Vicksburg	43	21.6	1.1 Rise
Natchez	48	26.7	1.1 Rise
Red Rvr Ldg	45	26.4	1.2 Rise
ATCHAFALAYA			
Simmesport	41	18.0	1.6 Rise
Melville	41	18.6	0.9 Rise
Atchafalaya	29	s14.4	1.1 Rise
OUACHITA			
Camden	26	20.2	1.8 Fall
Monroe	40	14.2	0.0
BLACK			
Jonesville	50	s24.0	1.8 Rise
OHIO			
Pittsburgh	25	z16.8	0.3 Fall
Cincinnati	52	35.6	1.1 Fall
ARKANSAS			
Little Rock	23	4.4	0.3 Fall
RED			
Shreveport	30	14.1	0.0
Alexandria	32	10.0	3.0 Rise
PEARL			
Jackson	18	5.4	0.1 Rise

s-Stage yesterday morning.
z-Pool stage.

Staple Price Trends

NEW YORK (AP) — The Associated Press weighted wholesale price index of 35 commodities (insert to come)
Previous Day 166.45, Week Ago 166.61, Month Ago 166.34, Year Ago 164.01.

	1964-65	1963	1962	1961
High	166.99	162.77	166.84	166.69
Low	160.56	157.51	159.99	160.78

(1926 average equals 100)

Walter H. Johnson & Son
INCORPORATED
—Investment Securities
—Estate Planning
NOW IN OUR 16th YEAR OF SERVICE
700 No. 7th St. Phone 323-2020
MONROE, LA.

New York, Cubs Trade Outfielders

Monroe Morning World
SPORTS
Nine-A Saturday, January 16, 1965

Mets Receive Billy Cowan For Altman

NEW YORK (AP) — The New York Mets, in an effort to solve their center field problem, traded veteran outfielder - first baseman George Altman to the Chicago Cubs Friday for Billy Cowan, a right-handed slugger who was voted Minor League Player of the Year in 1963.

The 26-year-old Cowan, five years younger than Altman, is expected to take over as the Mets' regular center fielder. This would free Johnny Lewis for right field, with veteran Joe Christopher switching to left.

Lewis, a promising rookie, was acquired from the St. Louis Cardinals in another off-season trade. By coincidence, Altman also had been obtained from the Cards a year earlier.

Altman was a huge disappointment to the Metts, batting only .230 in 124 games with nine home runs and 47 runs batted in. Cowan did not hit for a much higher average but he had 19 home runs and 50 runs batted in on a .241 average in 139 games. Only Met to hit more home runs was Charlie Smith with 20.

Cowan also stole 12 bases, which were more than any Met stole.

A speedy, sure-handed fielder, Cowan's only deficiency in the field is a weak arm, but baseball people point out that such outstanding center fielders as Richie Ashburn and Earl Combs had below average arms, too.

The deal was engineered by Bing Devine, assistant to president George Weiss of the Mets. Ironically, it was Devine who traded Altman to the Mets a year after he had acquired the tall, left-handed hitter from the Cubs in a six-player deal. Devine was then Cardinal general manager.

It is believed that the Cubs re-acquired Altman as first base insurance for Ernie Banks, who will be 34 Jan. 31. Altman enjoyed his best years as a Cub. In 1961, he batted .303, hit 27 home runs and drove in 96 runs. The following year he batted .318 with 22 home runs.

"Cowan adds speed, good defense, power and youth to our outfield," said Devine. "His acquisition gives us more maneuverability."

Met Manager Casey Stengel, at his home in Glendale, Calif., declared he fully approved the deal.

"This gives us another center fielder who has played regularly in the big leagues," he said. "He can run and catch the ball. All he has to do is cut down on his strikeouts and he can become a good hitter, too."

Cowan was selected the minor league's No. 1 player in 1963 after hitting .315 with 25 homers at Salt Lake City and leading the Pacific Coast League with 120 runs batted in.

DISTRICT GAME

Warriors Defeat Winnsboro, 53-47

St. Frederick saved its best quarter for the last here Friday night and defeated Winnsboro, 53-47, in a southern zone District 2-A basketball contest.

The Warriors scored 20 points in the last quarter while holding the Wildcats to 14. The score was tied, 33-33, going into the final period.

Making St. Frederick's last quarter spree even more remarkable was the fact that the Warriors scored only six points on field goals. The troups of coach Billy Daniels made good on 14 points at the free throw line in the last stanze — and didn't miss a single free toss.

For the entire game St. Frederick connected on 25 free throws and missed only six times.

Playing important roles for the Irish were two unsung heroes, Len Accardo and Robert Shanas, who came to the rescue after Pete Cernigliaro, Tommy Gardner and Sal Miletello had fouled out.

Raymond Varino led St. Frederick scorers with 15 points, seven at the free throw line, and Andy Varino scored 11 points, also netting seven tallies free shots.

David Ezernak, one of coach Daniel's most improved players, netted 10 points.

Archie Rippins, a 6-2 man who weighs 250 pounds, scored 11 points for Winnsboro and did most of the rebounding damage. Taylor also scored 11 points for Winnsboro and Milby chipped in 10.

St. Frederick led, 13-8, after one period and the score was tied, 23-23 and 33-33, after the second and third quarters.

The Warriors are now 2-1 in league play.

Winnsboro (47)	fg	ft	pf	tp	St. Frederick (53)	fg	ft	pf	tp
Taylor	4	3	5	11	A. Varino	2	7	3	11
Miloy	4	2	3	10	Cern'laro	2	4	5	8
Liv'ton	0	0	0	0	R. Varino	4	7	0	15
Smith	0	6	5	6	Shanas	0	0	2	0
Diamond	0	2	0	2	Gardner	1	0	5	2
Tippins	5	1	4	11	Ezernak	3	4	1	10
					Miletello	2	1	5	5
					Accardo	0	2	2	2
					Ross	0	0	0	0
Totals	15	17	20	47	Totals	14	25	23	53

Score by quarters:				
Winnsboro	8	15	10	14
St. Frederick	13	10	10	20

Hill Rise Among Favorites In Feature Race

ARCADIA, Calif. (AP) — Hill Rise, who romped to a record victory in last year's Santa Anita Derby, is among the favorites for today's San Fernando Stakes at Santa Anita Park.

The El Peco Ranch star will be ridden by Don Pierce.

Another favorite is Roman Brother, with Manuel Ycaza aboard. In his only appearance this year. Roman Brother finished last in a field of 10, although beaten by only six lengths.

Teaming with Roman Brother is another entry trained by Monte D. Parke, Whit's Pride.

Ten have entered the San Fernando — the last major test for 4-year-olds prior to the $100,000-added Charles H. Strub Stakes Jan. 30.

Cubs Announce Hike In Prices

CHICAGO (AP) — The Chicago Cubs, citing increasing operational costs, announced small hikes in some of their ticket prices Friday.

Price for the first 10 rows of box seats at Wrigley Field was upped 50 cents to $3.50. Remaining lower deck box seats and all upper deck box seats remain at $3.00.

Also increased, from 75 cents to $1.00, were all bleacher admissions and general grandstand for children under 14.

Dewey Bowen, Thruston Pettus Take Golf Wins

BELLEVIEW, Fla. (AP) — Dewey P. Bowen of Atlanta defeated Clyde Haynie of Belleair Bluffs, Fla., 3 and 2 and Thruston Pettus of Ponte Vedra, Fla., downed John Byrne of Cincinnati 2 and 1 Friday in semifinals of the Belleair Senior Golf Tournament.

Bowen, a 65-year-old retired salesman, meets Pettus in finals today on the 6,367-yard, par 71 west course at the Belleview Biltmore.

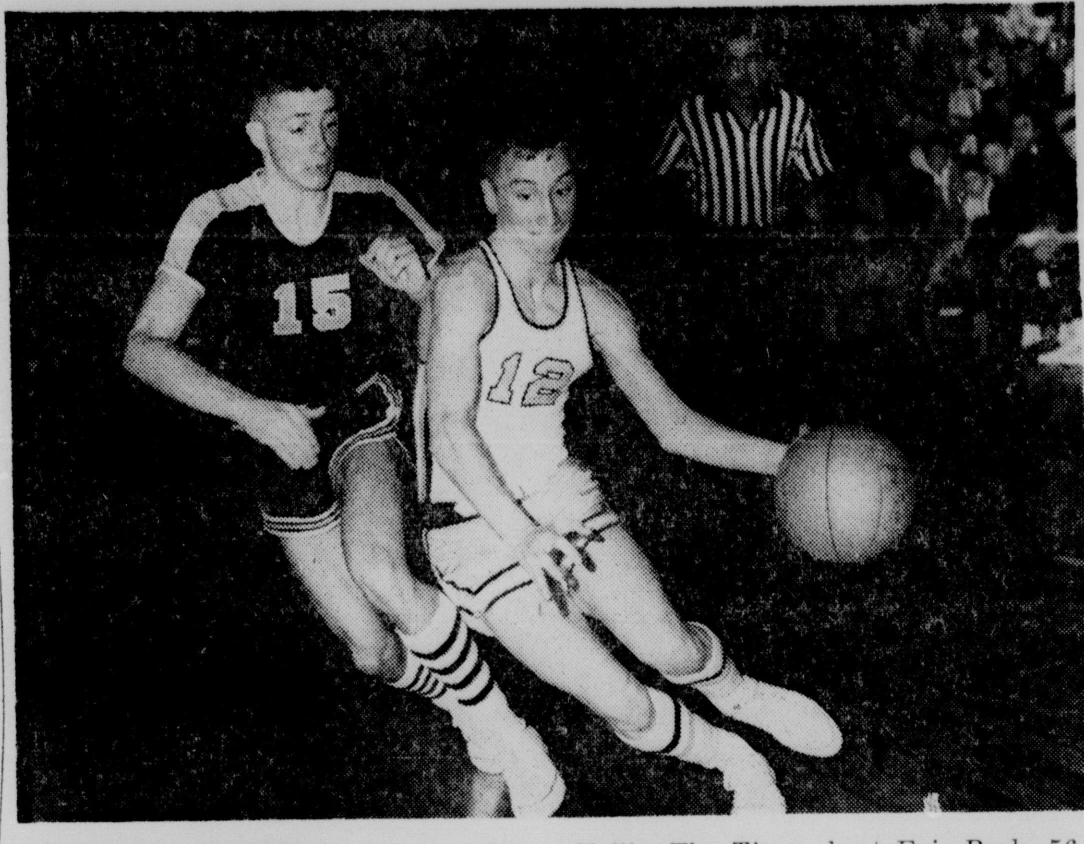

NEVILLE'S DANDY little playmaker Bill Dunn (12) turns scorer on this play during the hectic District 1-AAA contest at Tiger Gym Friday night. Guarding Dunn is Fair Park's Ronnie Hollis. The Tigers beat Fair Park, 56-53, and took over first place in the loop race. (Staff photo by Hershel Womack)

WITH 56-53 VICTORY

Neville Tops Indians; Take Lead In District

By KEITH PRINCE
World Sports Editor

Three Neville players calmly sank two free shots each on one-and-one situations in the last minute to preserve a District 1-AAA victory over Fair Park of Shreveport and propel the Monroe Tigers into first place in the league race.

The game, played before a crammed house at Tiger Gym, moved Neville into sole possession of first place due to Byrd's 68-43 loss to Ouachita.

A victory by Byrd would have put the Jackets in a tie for first place with Neville at 6-2. However, now Fair Park is tied for second place with Bossier. Both teams stand at 5-2, one-half game behind Neville.

Byrd is in third with a 5-3 mark and Bastrop follows the Jackets with a 4-3 mark.

Actually, the victory for Coach Benny Hollis' Tigers could have been much easier in the fading moments except for a gallant effort by Fair Park in the final 12 minutes of the game.

With only four and a half minutes left in the third quarter Neville held a towering 18 point lead, 39-21, and appeared on the way to a runaway victory.

But the Indians of Clem Henderson showed no signs of panic and suddenly got red-hot to pull the lead down to six points by the end of the third quarter.

During the amazing comeback, Butch Troegal was the main cog with eight points on jump shots and drives through the Neville defense. Fair Park scored 17 points in those last four minutes of the quarter while Neville could muster but five, setting the stage for a climactic last stanza.

Fair Park wasted little time getting the rally back underway in the opening seconds of the last quarter as Troegal again drilled in a jump shot from the corner, cutting the margin to 44-40.

Neville muffed its next scoring opportunity and Fair Park's Danny Rembert connected on a jumper, leaving the score 44-42 with 7:31 left in the game.

Jay Eppinette, who scored 14 points during the game, canned a free shot with six minutes left for a 45-42 lead and J. Dodd Brooks put Neville in front by five again with a jump shot from the top of the key.

Fair Park cut it to three with a two-pointer by Larry Osteen and a free shot by Rembert before Brooks hit again with three minutes left for a 49-45 lead.

Ronnie Hollis got loose for a driving layup as the Tribe cut the margin to two again but Dunn flipped in a gratis toss with 2:40 left and Neville was in front 50-47. Dick Hicks made good on two free shots for Fair Park with a minute, 36 seconds left and the score read 50-49—setting the stage for the free throw exhibition which gave Neville its important victory.

John Clay was the first to come through with 54 seconds left, Troegal cut the margin to a single point, 52-51, with 56 seconds to play and Dunn got his two big points with 33 seconds left to put Neville in front 54-51.

Fair Park scored once more on a jumper by Frank Millstid but Brooks iced it away with 16 seconds to play when he once again gave the Tigers a three-point lead on two free shots.

Brooks led all scorers with 15 points and Clay had 10 to round out the top three Neville scorers.

Troegal led Fair Park with 12 points, all in the last half, and Hicks scored 11.

Fair Park had six more field goals than Neville, 24 to 18, but Neville scored 20 points on free shots while the vistors got only five.

Fair Park (53)	fg	ft	pf	tp	Neville (56)	fg	ft	pf	tp
Rembert	2	1	1	5	Dunn	2	5	1	9
Troegal	6	0	3	12	Clay	4	2	2	10
Gremillion	1	0	1	2	Eppinette	3	8	2	14
Millstid	4	0	2	8	Baker	3	2	1	8
Osteen	3	0	5	6	Brooks	6	3	2	15
Hicks	4	3	5	11					
Hollis	4	1	4	9					
Shea	0	0	0	0					
Totals	24	5	21	53	Totals	18	20	8	56

Score by quarters:				
Fair Park	15	6	17	15
Neville	15	16	13	12

Oklahoma State Basketballer To Have Surgery

OKLAHOMA CITY (AP) — Bob Swaffar, former Oklahoma State University basketball ace, will return to university hospital next week to undergo nerve surgery on his right arm.

Swaffar's arm was severed last Nov. 1 by an athletic department laundry extracting machine at Stillwater.

The arm, severed halfway between the shoulder and elbow, was rejoined to his body in nightlong surgery at the hospital.

Swaffar, a junior mathematics major, will undergo surgery Thursday to re-attach and repair major nerves in the injured arm.

This is necessary for the regeneration of nerves and to give Swaffar at least partial use of the arm, a hospital spokesman said.

Since his release from the hospital Nov. 24, Swaffar has been undergoing daily physical therapy.

WITH AFL, NCAA

NFL Rebuffs Joint Meeting

HOUSTON (AP) — The American Football League's proposal for a joint meeting with the National Football League and the National Collegiate Athletic Association on premature signings of college players was rebuffed Friday by the NFL.

Commissioner Joe Foss had announced at the AFL meetings that his league would make no commitments on an NCAA recommendation on pro-college relations until all parties concerned had a joint meeting.

NFL commissioner Pete Rozelle said in New York "the National Football League already has taken unconditional action regarding premature signing of college players and we feel we already have worked out our problem no matter what others may do."

The NFL announced Tuesday it would sign no college player until the player's team had completed its schedule, including post-season bowl games.

Foss' statement was included in an announcement to newsmen while he was attending a closed league meeting. He called for "a full airing of the recommendations and mutual consideration of all.

"For one league or association to make promises of independent action is not the solution to problems that are equally disturbing to all. The AFL stands ready to cooperate with all in that common interest," he said.

The furor arose when it became known that three Oklahoma players had signed with the Minnesota Vikings and a fourth had signed with Houston of the AFL before the 'Gator Bowl game.

At its Chicago meetings, the NCAA Committee on Pro-College Relations, headed by Athletic Director Jim Corbett of Louisiana State, made several recommendations.

Corbett's report called for an end of the practice of college coaches serving as scouts and agents for the pros; recommended the pro draft be held after the last bowl game; that the pros do away with future draft picks; that no player be signed while still eligible for college competition, and that any information of violations be turned over to the NCAA.

Ralph Wilson, owner of the AFL champion Buffalo Bills, said the letter from the NCAA included so many subjects that it was very difficult to answer it in a day or two.

Wilson said he had expected Foss to contact the NCAA and Rozelle to set up a meeting.

The players' association, which was voter representation on the AFL Pension Committee Thursday, named Jack Kemp of the Buffalo Bills as the man for the job.

The players asked the owners to earmark $375,000 from gate receipts and television money of the championship game to guarantee standardized winning shares of $9,000 and losing shares of $6,000.

They also asked that $80,000 be set aside for the players on the two second-place teams. The players requested that all television revenue from the All-Star game and the balance from the title game go into the pension fund.

It also was suggested that winning and losing shares in the All-Star game be increased to $1,800 from the present $700 and $500.

Sonny Werblin, New York owner, and Wilson were designated to check out details of a proposed summer all-star game at Shea Stadium in New York between the champion Buffalo Bills and a league all-star team. They will report later.

Both Wilson and Werblin made pleas for a common draft by the two major pro footabll leagues in interviews with newsmen. Werblin said the common draft might depend on the passage by Congress of the so-called sports bill that would exempt pro sports from anti-trust legislation.

Cage Scores

Friday's College Basketball Results
By The Associated Press

STATE SCORES

Centenary 61, Oglethorpe 49
Southwestern 84, Southern Miss. 81
Louisiana College 88, University of Mexico 49

OTHERS

Dickinson 75, Haverford 57
Suffolk 78, Brandeis 76, 2 overtimes
Hampden-Sydney 96, Roanoke 78
Albion 93, Lake Forest 72
Madison Fairleigh Dickinson 84, Pratt 55
Tenn. Wesleyan 126, Emory & Henry 94
Maryland St. 97, Virginia Union 62
Morgan St. 93, Lincoln 63
Cortland 81, New Paltz 75
East Carolina 75, The Citadel 69
Jacksonville 93, Wilmington 72
Fisk 83, Knoxville Coll. 76
W. Va. State 80, Bluefield St. 71
Concord Coll. W. Va. 115, Glenville St. 98
Lynchburg 90, St. Andrews 72
Towson St. 81, Baltimore Univ. 75, overtime
Beloit 60, Carleton 59
Indiana Tech 74, Tri-State 71
Case Tech 70, Fenn 65, overtime
Juniata 73, Ursinus 52
Midland 64, Yankton 54
Hatings 94, Wayne St. Neb. 64
Holy Cross 93, Dartmouth 74
East Carolina 75, The Citadel 69
Jacksonville 93, Wilmington 72
Harding Coll Ark. 84, Ozarks Coll. Ark. 77
Hendrix Coll. Ark 59, Ark. A&M 52
Cortland 81 New Paltz 75
Cedarville 103, Spring Arbor, Mich. 63
Newark St. 76, D. C. Teachers 74
Cornell 76, Penn 65
Bloomfield 98, King's N.Y. 79
Boston Coll. 89, Colby 54
Wayne St. 73, Thiel 68
Allegheny Pa. 71, Eastern Mich. 65
Walsh Coll. 103, Detroit Tech 76
Washington & Lee 81, No. Carolina Wesleyan 43
Oswego 61, Potsdam 60
Paul Smith's 91, Morrisville Tech 76
Plattsburgh 93, Rochester Tech 69
Alfred Tech 109, Auburn Comm. Coll. 76
Onondago Col. 99, Erie County Tech 87
Tech 87
RPI 89, Harpur 53
Valdosta St. 67, Berry 59
Tusculum 86, Bryan 58
Randolph-Macon 76, Old Dominion 75
Frostburg 80, Salisbury St. 68
West Liberty W.Va. 86, Alderson-Broaddus 81
Hampden-Sydney 96, Roanoke 78
Princeton 78, Columbia 68
Indiana 137, Univ. of the Americas 71
Southern Illinois 100, Kentucky Wesleyan 75
McPherson 95, Friends Kan. 79
Huntingdon 93, Florence St. 72
Ouachita Coll. Ark. 77, Southern St. Ark. 65
Upper Iowa 96, Wartburg 74
North Dakota 66, Morningside 55
Coe 81, St. Olaf 69
Arizona 75, Brigham Young 73
Utah 97, Arizona St. Univ. 90
Eastern Ill. 82, Northern Ill. 76
North Central 60, Augustana Ill. 56
North Dakota 66, Morningside 55
South Dakota 81, North Dakota St. 66
Beth St. Paul 89, Minnesota-Morris 58
Milwauk5 Tech 109, Northwestern Minn. 93
Valley City, N.D. 76, Jamestown 64
Dana 81, Concordia Neb. 74
Kirksville 92, Parsons Iowa 76
Queensboro CC 53, Long Island N.Y. Aggies 50
Northwestern Coll. 74, Westmar 72
Culver Stockton 74, Graceland 67
Frederick 96, Southeastern, D.C. 75
UCLA 76, California 54
Harris Teachers 73, Concordia of St. Louis 57
Central Okla. 50, Phillips Okla. 46
Northwestern Okla. 71, Southwestern Okla. 61
Langston Okla. 91, Okla. Baptist 86
Northeastern Okla. 67, Southeatern Okla. 60
Rutgers 70, Bucknell 66
Western New Mexico 117, New Mex. Highlands 101

BREWSTER GETS 25

West Monroe Drops Tilt To Ruston, 75-69

By BOB CARROLL
World Sports Writer

Ruston's Class AA Bearcats caught fire in the second quarter and managed to stay just enough ahead of a stubborn West Monroe crew for a 75-69 victory at the Rebel gym Friday night.

Buddy Camors led Ruston to its 12th victory of the season against seven setbacks with 28 points to claim top scoring honors for the game. He was supported by the 16 points of Randy Hay and the 10 markers of Cecil Barham.

The Rebels, who suffered their 12th defeat of the season as opposed to four wins, were led by Sammy Brewster with 25 points. Ray Alexander added 20 points in one of his best games of the season and Jimmy Aulds tacked another 12 markers onto the scoreboard.

With Brewster pumping in 13 points, West Monroe grabbed a 24-18 lead at the end of a torrid first quarter that was tied twice and had the lead change hands on six occasions. However, it did not take Ruston but four minutes of the second quarter to take a lead that it was to keep the rest of the night.

The poise that West Monroe displayed in the first period soon disappeared as ball handling mistakes began taking their toll on the Rebel's phase of the game. After tying the score twice in the first four minutes of the stanza, Ruston went ahead to stay on two free throws by Barham at 30-28 with 3:46 left in the half. The Bearcats stretched their lead to 40-35 by intermission time.

Ruston took up where it had left off and raced into a 12-point advantage at 49-37 midway of the third quarter before West Monroe changed into a man-to-man defense that began slowing down the Bearcat game. Two straight shots by Brewster and another by Floyd Reeves cut the margin to six points at 49-43 in the last three minutes of the period, and Ruston was leading by five at the end of the stanza, 56-51.

With Alexander hitting three points and Aulds another free throw, West Monroe closed the gap to two points—57-55—just one minute deep into the final quarter. Ruston pulled ahead by as much as five points in the next two minutes, but the Rebels were able to cut the margin to one basket on two more occasions in the first four minutes of the period.

Ruston was leading by just five when West Monroe lost its rebounding strength and main scoring attack as Brewster went out of the game with five fouls with 2:29 remaining on the clock. The Bearcats then connected on a series of free throws in the last minute to stretch their lead to 10 points at 75-65.

West Monroe got the final four points of the game on a pair of free throws by Aulds—one on a personal foul and another on a technical foul called on the Ruston coach, and a basket by Reeves, all in the last six seconds.

The Bearcats won the B game, 48-44, behind the 19 points of Gary Heard. Marvin Smith and Richard Crockett led the Rebels with 16 and 10 points respectively.

Ruston (75)	fg	ft	pf	tp	West Monroe (69)	fg	ft	pf	tp
Squires	3	0	0	6	Brewster	11	3	5	25
Camors	10	8	4	28	Aulds	4	4	3	12
Barham	3	4	5	10	Alexander	7	6	3	20
Hay	8	0	4	16	Schaeffer	2	0	3	4
Hardage	2	0	1	4	Wiggins	0	1	3	1
					Reeves	3	1	2	7
Totals	29	17	20	75	Totals	27	17	19	69

Score By Quarters				
Ruston	18	22	16	19—75
West Monroe	24	11	16	18—69

George Altman Glad To Be Back With Cub Team

CHICAGO (AP) — George Altman, a Chicago native, said it was "a wonderful feeling to come back" after the New York Mets traded him to the Chicago Cubs for outfielder Billy Cowan Friday.

"I'm delighted," said the rangy outfielder, traded by the Cubs after the 1962 season to the St. Louis Cardinals, who later dealt him to the Mets.

"When I was playing here before, the Cubs and the fans were so good to me, it's just a wonderful feeling to come back."

Altman said it was the second time news of being traded was first telephoned him by the same baseball executive, Bing Devine, general manager of the Mets.

"Bing called me about eight o'clock Friday morning," said Altman. "He also had called me when the Cubs traded me to the Cards and he was in the Card front office.

Altman was injury-ridden with the Mets last season when he batted .230.

"I pulled groin muscles three times," he said.

"I've been working out on one of those stationary power bikes and my legs feel terrific."

TRUCK LOAD SALES
PECAN TREES
SATISFACTION GUARANTEED
NOW is the time to plant
PECAN TREES

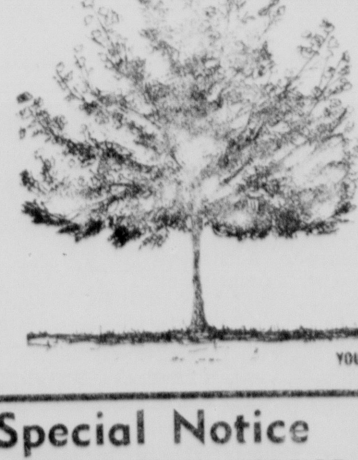

STURDY PECAN STOCK AVAILABLE
Complete instructions for planting and care with each purchase.
HERE IS WHAT YOU GET WHEN YOU PLANT PECAN TREES:
• Trees that are easy to plant and care for
• Long life—pecan trees live for scores of years
• Eventually lofty shade trees to beautify your home
• A yearly crop of luscious, meaty pecans—the most popular of all nuts
YOU ARE ASSURED OF A MARKET FOR YOUR CROP YEAR AFTER YEAR
PLANT NOW FOR BEAUTY, SHADE AND PROFIT

Special Notice
IN LOTS OF 25 OR MORE OF PACKAGED TREES AN ADDITIONAL DISCOUNT IS GIVEN

Notice to Grove Growers
IN LOTS OF 100 OR MORE OF BARE ROOT TREES A FURTHER DISCOUNT IS GIVEN

ALL STURDY STOCK
SELECT YOUR TREES FROM THE 3 POPULAR CHOICES FOR THIS AREA
• Stuart
• Mahan
• Success

PECAN trees FOR LANDSCAPE OR GROVE

DUG ONLY A FEW DAYS AGO!
3' to 4' TREES
$2.88
COMPARE $4.98
APPROX. 6 YEARS OLD 6' to 7' TREES
$4.68
COMPARE $9.99

GIBSON'S DISCOUNT
MONROE—WEST MONROE

N.Y. Stock Exchange Quotations

NEW YORK (AP)—Following is a list of selected stock transactions on the New York Stock Exchange Friday:

N.Y. Stock Sales

SALES	
Approx final total	5,370,000
Previous day	5,800,590
Week ago	5,345,710
Month ago	4,643,760
Year ago	5,628,920
Two years ago	4,775,370
Jan 1 to date	51,484,940
1964 to date	67,859,966
1963 to date	60,220,728

Dow Jones

NEW YORK (AP)—Final Dow-Jones averages for Friday.

STOCKS	Open	High	Low	Close	Net Ch.
30 Ind	888.28	895.12	884.65	891.15	+ 3.97
20 Rrs	210.37	213.85	209.78	212.93	+ 2.69
15 Utls	157.67	158.52	157.00	158.05	+ 0.31
65 Stlks	311.38	314.33	310.20	313.04	+ 1.90

Transactions in stocks used in averages:

Industrials	440,700
Rails	146,900
Utilities	59,600
65 Stocks	647,200
BBONDS	
40 Bonds	90.06+0.02
10 Higher grade rails	84.21—0.05
10 Second grade rails	92.78+0.10
10 Public utilities	88.76+0.03
10 Industrials	94.47
Commodity futures index	136.98+0.40

What Stocks Did

New York (AP)—

	Fri.	Thur.
Advances	686	578
Declines	424	524
Unchanged	242	277
Total issues	1352	1379
New 1964-65 highs	81	112
New 1964-65 lows	2	7

Stocks In Spotlight

NEW YORK (AP)—Sales, closing price and net change of the fifteen most active stocks traded on the NY Stock Exchange.

Pitney Bow	83,500	42⅝	+ ⅛
Studebaker	64,800	7⅛	+ ⅝
Gen Motors	57,000	96¾	+ ½
Magnavox	55,000	35	+1⅛
Int Minerals	46,700	43⅞	+ ⅛
TexGulf Sul	42,300	57½	+ ¼
Boston & Me	37,600	16	+1¼
RCA	37,600	32⅞	+ ¼
Gt A&P	34,700	43¾	+ ⅝
Beth Steel	33,700	36¼	+ ⅜
Pa RR	33,600	41⅝	+1⅜
Pan Am	32,500	29¾	+ ⅛
Am Tel Tel	31,900	68¼	+ ¼
Colo F & Ir	31,300	12½	+ ⅛
Am Motors	31,000	14⅜	....
Ford Mot	31,000	54⅝	— ¼

Markets At Glance

NEW YORK (AP)—
Stocks—Higher; fairly active trading.
Bonds—Steady; narrow changes.
Cotton—Quiet.
CHICAGO:
Wheat—Mixed; commission house buying.
Corn—Higher; good support.
Oats—Higher; light offerings.
Soybeans—Higher; active trading.
Hogs—Mostly 25 cents higher, top $17.50.
Slaughter steers—Steady to 25 cents lower, top $26.00.

Stock Averages

Compiled by The Associated Press

	30 Ind.	15 Rails	15 Util.	60 Stocks
Net change	+2.5	+2.1	+.7	+.¼.
Friday	477.8	175.3	170.8	332.7
Prev. Day	475.3	173.2	170.1	330.7
Week Ago	470.5	171.4	168.6	327.4
Month Ago	463.6	170.8	166.8	323.6
Year Ago	411.1	154.2	151.2	290.0
1964-65 High	475.8	189.6	170.1	332.6
1964-65 Low	406.6	150.7	148.9	286.7
1963 High	407.1	152.5	151.1	286.8
1963 Low	341.1	121.8	134.9	242.7

	Sales (hds.)	High	Low	Last	Net Chg.
Int T&T 1.20	76	63	62⅝	62⅝	— ½
ITECktBr .60	21	40⅛	39⅞	40	....
JohnsManv 2	31	53⅞	53⅝	53⅝	— ⅜
JonLogan .70	59	29⅝	29⅜	29⅝	+ ½
Jones&L 2.50	118	70⅝	69⅝	69⅞	+ ⅜
Joy Mfg 2	22	49	48¼	48⅝	— ½

—KLMN—

	Sales (hds.)	High	Low	Last	Net Chg.
SquarD 1.40a	51	63	61¾	62¾	+ ⅞
StBrands 2.40	4	80½	80⅜	80½	....
Std Kollsman	46	10	9¾	9¾	—⅛
StOil Cal 2.20	99	75¾	75	75⅝	+ ⅞
StOilInd 1.50a	139	43⅞	43¼	43⅝	+ ¼
StdOil NJ 3e	260	90	89⅞	89⅞	+ ⅛
StdOilOh 1.60	21	52	51¼	52	+ ⅝
St Packaging	41	10⅛	10	10	
StanWar 1.20	17	27⅞	27¼	27¾	+ ¾

—VWXYZ—

	Sales (hds.)	High	Low	Last	Net Chg.
VendoCo .40	22	23⅜	23⅛	23⅛	— ¼
VaElPw 1.12	9	49⅞	49⅝	49⅝	— ¼
Walworth Co	3	6⅝	6½	6⅝	— ⅛
WarnPict .50	53	20⅛	19⅞	20⅛	+ ⅛
WarnLam .80	66	34⅝	34¼	34¼	— ⅜
WnBanc 1.10	56	37⅞	37	37⅛	— ⅞
WestnMd 1.40	19	42	40¾	42	+1¼
WUnTel 1.40	142	33	32½	33	+ ¾
WestgEl 1.20	272	44⅜	43½	43½	— ⅜
Whirlpool 2	47	69½	68¾	69½	+ ¾
WhiteM 1.20	50	30⅛	29⅝	29⅞	
Wilson Co 2	10	53⅛	52⅞	53	+ ¼
WinnDix 1.20	25	38⅞	38⅝	38⅞	—⅛
Woolworth 1	97	27¾	27⅜	27⅝	+ ⅛
Worthing 1.50	26	51¾	51⅛	51½	+ ¼
Xerox Cp .50	245	102⅛	100¾	102	+1
YngstSht 1.80	150	45¼	44	44⅝	+ ¾
Zenith 1.20a	78	66½	65½	65⅝	+ ½

—OPR—

—STU—

—B—

—C—

—DEF—

—GHIJ—

TRADING ACTIVE

Mart Moves To Historic Peaks

NEW YORK (AP) — The stock market advance flouted predictions of a "correction" Friday and moved close to the historic peaks of late November in active trading.

The Dow Jones industrial average and Standard & Poor's 500-stock index rose to within fractions of their record highs. The Associated Press average of 60 stocks actually made a record high by a small margin.

Some veteran Wall Streeters expressed amazement that the market could run its stretch of generally rising prices through its ninth straight session. On two of the sessions the market was actually mixed although more stocks rose than fell.

"A lot of institutional buyers came in from the sidelines," said one observer.

Others referred to strong investment buying and to renewed support for the steels and rails which provided the kind of classical leadership admired by some investors.

Steels were described as "oversold" by some street sources and they also were touted on the basis of expected brilliant earnings this quarter because of the large amount of hedge buying as a precaution against a possible steel strike. At the same time, opinion in some quarters was that a strike was not as strong a possibility as it was before. Meanwhile, the mills already have a lot of orders under their belts.

"The steels appear to be bottoming out here," wrote one market analyst in advance of the rally by the group. "Notice how this phenomenon shows up before a settlement of the impending strike. Does somebody know something?" (William A. Kent of H.M. Frumkes & Co.)

Buying of steels was accompanied by further demand for natural resource stocks such as coppers, nickels, golds, aluminums and oils.

Rails were touched off by Street talk that the long-pending merger of New York Central and Pennsylvania Railroad may be approved very soon. Other merger-minded rails advanced in sympathy.

The Dow Jones industrial average rose 3.97 to 891.15, not quite reaching its historic peak of 891.71 of Nov. 18.

Standard & Poor's 500-stock index rose .37 to 86.21, a little below its closing record of 86.28 reached Nov. 20.

The Associated Press average of 60 stocks rose 2.0 to a new closing high of 332.7, topping the previous record of 332.6 made Nov. 20. Industrials rose 2.5 to a record high, rails 2.1 and utilities .7 to a new high for 1964-'65.

Of 1,352 issues traded, 686 rose and 424 fell. New highs for 1964-'65 totaled 81 and new lows 2.

Volume was 5.37 million shares.

Of the 16 most active stocks, 14 rose. American Motors was unchanged and Ford lost ¼. Auto stocks were mixed despite big production gains.

Grain Futures Prices Close In Plus Column

CHICAGO (AP) — Soybean futures rallied on the Board of Trade after a lower opening and most grain futures prices moved into the plus column near the close.

Opening prices of soybeans were affected by a Government announcement that the July 31 maturity would be accelerated on some 8.6 million farm-stored bushels of the 1963 soybean crop now under resealed price support loan.

Some felt the news was bearish because it would force farmers to sell these beans sooner. Other traders regarded it as recognition of a tight supply situation and took a bullish view.

Grain Table

CHICAGO (AP)—

	Open	High	Low	Close	Previous Close
WHEAT					
Mar	1.48¾	1.49¼	1.48⅜	1.48¾	1.48⅞
May	1.49	1.49⅞	1.48⅝	1.49⅛	1.49⅜
Jul	1.42⅝	1.43¾	1.42⅝	1.43⅛	1.42⅞
Sep	1.44¾	1.45¾	1.44¾	1.45⅜	1.44⅞

Mutual Funds

NEW YORK (AP)—The following bid and asked quotations, supplied by the National Association of Securities Dealers, Inc., do not represent actual transactions but are the range within which these securities could have been sold (bid) or bought (asked):

	Bid	Ask
Aberdeen	2.67	2.92
Advise Fd	7.99	8.80
Affil Fd	9.03	9.77
Am Bus	4.29	4.64
Am Grth	7.08	7.65
Am Inv	21.68	21.68
Am Mut	10.09	11.03
Asso Fd	1.70	1.86
Assn InFd	6.59	6.72
Atom Ph	5.35	5.84
Axe Houghton:		
Fund A	6.45	7.01
Int Resour	5.42	5.92
Inv CoAm	12.03	13.15
Inves Bos	13.46	14.71
Invest Group:		
Mut	12.40	13.48
Stock	21.34	23.20
Select	10.42	11.21
Var Pay	7.61	8.27
Interc	6.61	7.14
Inv Resh	Unavailbl	
Istel Fd	38.44	39.21
Johnstn	15.38	15.38
Keystone Funds:		
Cus B1	24.68	25.75
Cus B2	24.10	26.30
Cus B3	17.68	19.51
Cus B4	11.05	12.06
Cus K1	9.95	10.87
Cus K2	5.84	6.38
Cus S1	25.73	28.07
Cus S2	14.16	15.45
Cus S3	17.41	19.00
Cus S4	5.36	5.85
Int Fd	15.35	16.60
Knickerb	7.23	7.93
Knick Gth	6.93	7.59
Lazard	17.75	18.62

American Exchange

NEW YORK (AP)—Following is a list of selected stock transactions on the American Stock Exchange Friday:

PRODUCE

BUTTER & EGGS

CHICAGO (AP) — Butter, 93 score AA 57¾; 92 A 57¾; 90 B 55¾; 89 C 55¼; cars 90 B 56½; 89 C 56¼.

Eggs: unchanged to ¼ lower; 70 per cent or better grade A whites 26; mixed 26; mediums 23¾; standards 24; dirties unquoted; checks 19.

POTATOES

CHICAGO (AP) — (USDA)— Potatoes: Idaho russets 8.40; Idaho russet bakers 10.50; Oregon russet bakers 10.00; Minnesota North Dakota Red River Valley round reds 6.40-6.65.

ARKANSAS EGGS

The egg market was about steady. Undertone unsettled. Offerings of large were plentiful, medium were adequate and small short of trade needs. Demand was slow to good mostly fair. Prices paid at plant grade yield basis cases exchanged candled and graded by buyers

A large 26 to 28 mos. 26 to 27
A medium 22 to 24
A small 16 to 20 mos. 17 to 18
B large 22 to 25

ARKANSAS WEEKLY EGGS

The egg market was mostly steady. Closing prices on medium and B large were 1 cent lower to unchanged. Offerings of large were plentiful medium were adequate and small were short of trade needs. Demand ranged from slow to good mostly fair. Closing prices paid at plant grade yield basis cases exchanged candled and graded by buyers

A large 26 to 28 mos 26 to 27
A medium 22 to 24
A small 16 to 20 mos. 17 to 18
B large 22 to 25

MISSISSIPPI POULTRY

The Miss. broiler and fryer market held at 14 cents Friday. At farm quotations 14-14-½ cents per pound mostly 14 cents. Live supplies barely adequate for weekend slaughter requirements. Average weights were generally within a desired range but tending lighter.

Ready to cook demand good at the 14 cents farm level.

Hens: offerings of light type hens remain plentiful despite the heavy slaughter. Prices held unchanged although the market position barely steady. No offerings or sales of heavy type reported.

MISSISSIPPI EGGS

Prices paid to Miss. egg producers unchanged to slightly lower on an unsettled market. Ranged 26-29½ cents per dozen for large, 22-25 cents for mediums and 15-23-½ cent for smalls. Supplies were ample on large sizes. Demand was fairly good.

ARKANSAS WEEKLY POULTRY

The broiler fryer market opened the week on a steady basis at 12½ cents. Trade confidence improved and a firm undertone developed. At mid week the mostly price advanced ½ cent to 13 cents with undertone continued strong. Thursday the market advanced 1 cent to 14 cents. The week closed on a steady note with inquiry for next week good.

LOUISIANA POULTRY

The Louisiana broiler market was firm with ready to cook demand fair to good. Live supplies were barely adequate to adequate for the current needs. Broilers brought 14 cents per pound at the farm.

The hen market was about steady. Light type hens at the farm brought 5 cents and 6 cents per pound.

The Louisiana egg market was weaker with supplies adequate to fully adequate for the mostly fair demand.

Prices paid regular producers some on prior agreements delivered to door of wholesaler 80 percent grade A or better cases exchanged loose

Large 26-½-30 mostly 26-½-29 cents
Medium 23-25 mostly 23-½-24-½ cents
Small 19-23-½ mostly 19-23 cents per dozen.

LOUISIANA WEEKLY POULTRY

The Louisiana broiler market was strong for the week closing January 13 with a mostly good ready to cook demand. Live supplies were barely adequate. Prices ranged from 12-½-14 mostly 12-½-13 cents per pound.

The hen market was about steady with heavy type bring 16-18 mostly 16 cents per pound at the farm and light type at the farm mostly 6 cents per pound.

LOUISIANA WEEKLY EGGS

The Louisiana egg market was about steady for the week ending January 13. Supplies were ample for the present needs.

Prices paid regular producers some on prior agreements delivered to door of wholesaler 80 percent grade A or better cases exchanged loose

Large 28-30 mostly 29
Medium 23-26 mostly 24-26
Small 19-23-½ mostly 19-23 cents per dozen.

ARKANSAS POULTRY

The Arkansas Missouri broiler and fryer market was steady Friday with at the farm quotations ranging 14 to 14½ cents mostly unchanged at 14. Live supplies were only adequate to short for the continued good demand. Sizes were generally desirable however light in instances.

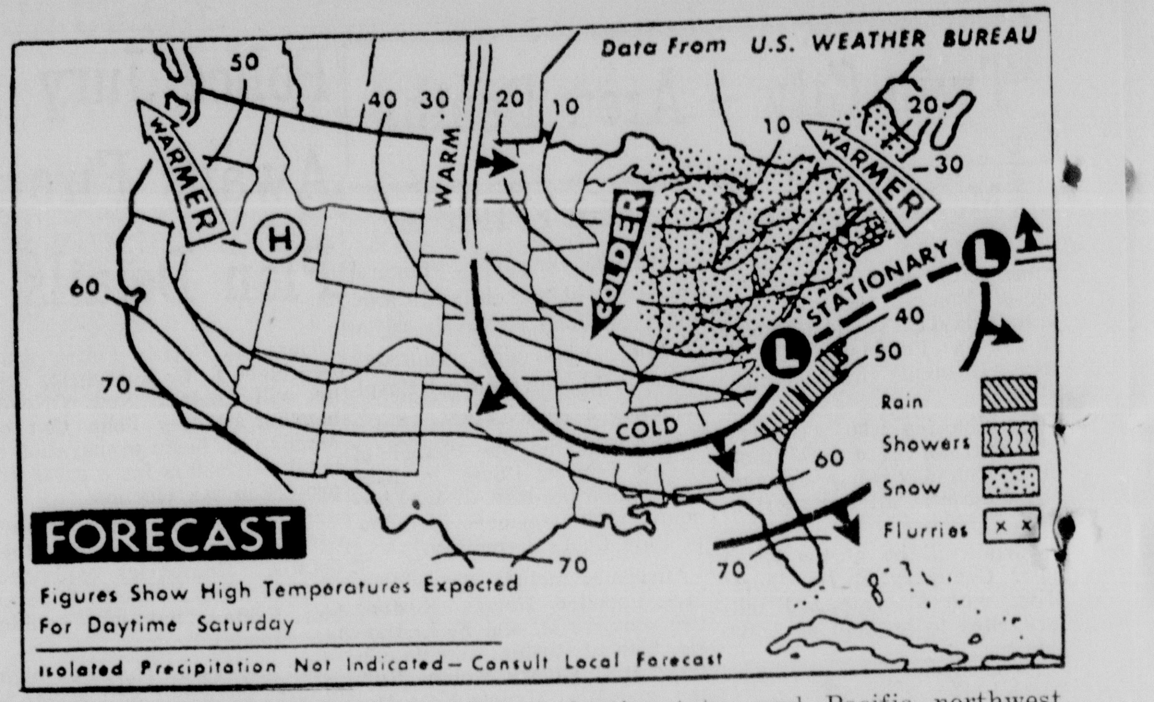

SNOW IS FORECAST today from Great Lakes and Ohio valley to Atlantic coast. Snow and rain are expected in upper regions of south Atlantic states. It will be milder in north Atlantic states and Pacific northwest, colder from upper and middle Mississippi valley to the Lakes and Ohio valley. (AP Wirephoto Map)

MARKETS IN BRIEF

Final Dividends

	Rate	Period	Stk. of Record	Payable
INITIAL				
King Seeley T new	.25	..	2-5	2-25
Sherwin Wms new	.425	..	1-29	2-15
IRREGULAR				
MMesabi Trust	1.88	..	1-29	2-20
EXTRA				
Scotten Dillon	.20	..	1-20	2--15
STOCK				
Littelfuse Inc	3pc		1-29	2-20
INCREASED				
City Prods	.40		3-12	3-31
REGULAR				
Intl Stretch Pd	.05	Q	2-1	2-20
Interst Mot FrtSys	.25	Q	2-11	3-1
Midwest Invest	.15		2-1	2-15
Oxford Chhem A	.075	Q	2-1	2-15
Plymouth Rubber	.10	Q	2-1	2-15
Plymouth Rubber B	.10	Q	2-1	2-15
Rudy Mfg	.10	Q	2--10	2-25
Scotten Dillon	.35	Q	1-29	2-15
Sherwin Wms pf	1.00	Q	2-15	3-1
Texas Industries	.20	Q	1-29	2-26
Texas Indust pf	1.25	Q	1-18	1-29
US Truck Lines	.25	Q	3-5	3-19
Va El & Pow	.28	Q	3-2	3-20
Work Wear Corp	.20	Q	1-29	2-15

Treasury Bonds

NEW YORK (AP) — Closing over the counter U.S. Government Treasury bonds, bid, asked, net change and yield for Friday:

		Bid	Asked	Net chg.	Yield
2⅝s	65	99.28	99.30		3.44
3¾s	66	99.23	99.25		3.92
3s	66	98.25	98.27		3.76
3⅝s	66	99.	99.4		3.87
3⅞s	74	97.18	97.22		4.17
4¼s	85-75	100.8	100.12		4.22
4s	80	98.	98.8		4.16
3½s	80	92.8	92.16		4.15
3¼s	83-78	88.16	88.24		4.13
3¼s	85	87.20	87.28		4.14
4¼s	92-87	100.6	100.8		4.23
3½s	90	89.12	89.20		4.17
4s	93-88	96.24	97.		4.18
4⅛s	94-89	98.22	98.30	—.2	4.18
3s	95	85.24	86.		3.78
3½s	98	88.20	88.28		4.11

Prices quoted in dollars and thirty seconds.

N. Y. Bonds

NEW YORK (AP)—Following is a list of selected bond transactions on the New York Stock Exchange Friday.

	Sales (in $1,000)	High	Low	Last	Net Chg.
Am FP 4.80s87	42	84	83¾	84	+ ¼
Am T&T 4⅜s85	78	100½	100⅛	100⅛	— ¼
Colum Gas 4⅞s83	3	103½	103¼	103¼	— ⅝
Con Edis 5s87	23	105	105	105	
Erie 5s2020f	63	28½	26⅞	28½	+2
G Mot Acc 5s80	4	104	104	104	— ½
Mo Pac 5s2045f	30	81¼	80¾	80¾	— ¼
NY Cen 4½s2013	24	80⅜	80	80⅜	— ⅛
Pac G&E 5s91	10	105⅛	105	105	— ⅛
Pen RR 4½s65	859	100 15-32	100 5-16	100 15-32	—1-32
Sears Roe 4¾s83	30	103	102¾	102¾	— ⅛
US Steel 4s83	6	95¾	95¾	95¾	— ¼

Total sales $10,750,000
f—Dealt in flat

Bond Averages

Compiled by The Associated Press

	20 Rails	10 Ind.	10 Util.	10 Fgn. L.	10 Yd
Net change		—.2	+.1	+.1	—.1
Friday	82.7	102.0	88.7	93.9	94.0
Prev. Day	82.7	102.2	88.6	93.8	94.1
Week Ago	82.4	101.1	88.7	93.8	93.9
Month Ago	82.3	101.1	88.5	92.1	93.8
Year Ago	80.9	101.9	87.7	90.1	93.5
1965-65 High	82.9	103.5	88.8	93.9	94.2
1964-65 Low	80.5	100.8	87.2	90.1	92.9
1963 High	82.2	102.4	89.5	91.1	95.1
1963 Low	79.7	99.5	87.5	88.4	93.1

Domestic Cotton Stays Same To 45 Cents Higher

NEW YORK (AP)—Domestic cotton futures closed unchanged to 45 cents a bale higher Friday. Liquidation in nearby March and May contracts was offset by commission house buying. Spot cotton markets were steady, dealers said.

	High	Low	Close	N. C.
Mar	31.88	31.88	31.84b	a 2
May	32.02	32.02	32.02b	....
Jul	....	....	31.75b	a 9
Oct	....	....	30.75b	a 2
Dec	....	....	30.65b	a 2
Mar	....	....	30.65b	a 2
May	....	....	30.46b	....
Jul			30.00b	

middling spot 32.55n unch.
a-Advance; b-Bid; n-Nominal.

Over The Counter

	BID	ASKED
Aztec Oil & Gas Company	22½	23¾
Billups Western Petroleum	8⅝	9⅛
Brush Beryllium Company	9¾	10¼
Bush Hog, Inc.	7⅞	8½
Bush Hog — Debs.	98	106
Canal Assets	34½	36½
Cary Chemical	3	3½
Central Louisiana Electric	45	47
Chicago Mill & Lumber	39¾	42

The above Bid and Asked prices are obtained from the National Association of Securities Dealers, Inc., but are unofficial and do not represent actual transactions. They are intended as a guide to the approximate range within which these securities could have been sold (indicated by the Bid) or bought (indicated by the Asked) at the time of compilation.

Standard-Poors

NEW YORK (UPI)—Standard & Poor's closing stock indexes (1941 - 43 average equals 10):

	425 Inds	25 Rails	50 Utils	500 Stocks
Friday	91.13	47.10	75.88	86.21
Thursday	90.72	46.74	75.76	85.84
Week ago	90.28	46.22	75.01	85.37
Month ago	89.06	45.98	74.43	84.29
Year ago	80.93	41.17	67.55	76.56
High 1964-65	91.29	49.87	75.76	86.28
Low 1964-65	79.74	40.54	66.36	75.43

LOUISIANA MARKETS

By THE ASSOCIATED PRESS

AMITE, La.: Cattle 588 head sold. Calves: Slaughter, good to choice 19-20.50; standard 17-18.50; stocker, good to choice 250 lbs up 17-18.50; 250 lbs down 17-18.00.

Hogs: Too few sold to quote market trend.

Broiler and fryer prices paid at farm 13-15, mostly 14 cents; 8 pct at 13; 91½ pct at 14; ½ pct at 15.

Hens: Light type at the farm 14,000 head at 5 cents; 2,000 head at 6 cents.

Eggs: 80 per cent grade A or better: Large 26½-30; medium 23-25; Small 19-23½.

Weather Forecast

MONROE AND VICINITY — Partly cloudy colder through tonight. High today 48 to 52. Low tonight 28 to 32. Winds will be northerly at 10 to 20 miles per hour.

MONROE READINGS

High Friday	60
Low Friday	36
6 p.m. barometer	29.89
Sunrise today	7:10
Sunset today	5:26
Sunrise Sunday	7:10
PRECIPITATION	
Rainfall	0
Total so far this month	.91
Total since Jan. 1	.91
A YEAR AGO	
High temperature	37
Low temperature	31

LOUISIANA DELTA — Drying conditions generally fair through today. Dew points lowering into the 30's today and into the 20's tonight. Less than 30 per cent of sunshine is expected in the area today. No precipitation of any consequence is forecast today. Winds will be from the north at 10 to 20 miles per hour.

LOUISIANA—Cloudy to partly cloudy and colder today and tonight. Highs today between 48 to 58. Lows tonight 28 to 32. Outlook for Sunday is partly cloudy and continued cold.

ARKANSAS—Cloudy to partly cloudy and colder today and tonight. Clearing and colder tonight.

River Stages

Stations:	Food stage	Present stage	24-hour change
MISSISSIPPI			
St. Louis	30	s0.5	1.2 Fall
Memphis	34	18.9	0.2 Rise
Helena	44	25.8	0.4 Rise
Ark. City	44	20.2	0.2 Rise
Vicksburg	43	21.6	1.1 Rise
Natchez	48	26.7	1.1 Rise
Red Rvr Ldg	45	26.4	1.2 Rise
ATCHAFALAYA			
Simmesport	41	18.0	1.6 Rise
Melville	41	18.6	0.9 Rise
Atchafalaya	29	s14.4	1.1 Rise
OUACHITA			
Camden	26	20.2	1.8 Fall
Monroe	40	14.2	0.0
BLACK			
Jonesville	50	s24.0	1.8 Rise
OHIO			
Pittsburgh	25	z16.8	0.3 Fall
Cincinnati	52	35.6	1.1 Fall
ARKANSAS			
Little Rock	23	4.4	0.3 Fall
RED			
Shreveport	30	14.1	0.0
Alexandria	32	10.0	3.0 Rise
PEARL			
Jackson	18	5.4	0.1 Rise

s-Stage yesterday morning.
z-Pool stage.

Staple Price Trends

NEW YORK (AP) — The Associated Press weighted wholesale price index of 35 commodities (insert to come) Previous Day 166.45, Week Ago 166.61, Month Ago 166.34, Year Ago 164.01.

Walter H. Johnson & Son
INCORPORATED

—Investment Securities
—Estate Planning

NOW IN OUR **16th** YEAR OF SERVICE

700 No. 7th St. Phone 323-2020
MONROE, LA.

New York, Cubs Trade Outfielders

Monroe Morning World
SPORTS
Nine-A Saturday, January 16, 1965

Mets Receive Billy Cowan For Altman

NEW YORK (AP) — The New York Mets, in an effort to solve their center field problem, traded veteran outfielder - first baseman George Altman to the Chicago Cubs Friday for Billy Cowan, a right-handed slugger who was voted Minor League Player of the Year in 1963.

The 26-year-old Cowan, five years younger than Altman, is expected to take over as the Mets' regular center fielder. This would free Johnny Lewis for right field, with veteran Joe Christopher switching to left.

Lewis, a promising rookie, was acquired from the St. Louis Cardinals in another off-season trade. By coincidence, Altman also had been obtained from the Cards a year earlier.

Altman was a huge disappointment to the Metts, batting only .230 in 124 games with nine home runs and 47 runs batted in. Cowan did not hit for a much higher average but he had 19 home runs and 50 runs batted in on a .241 average in 139 games. Only Met to hit more home runs was Charlie Smith with 20.

Cowan also stole 12 bases, which were more than any Met stole.

A speedy, sure-handed fielder, Cowan's only deficiency in the field is a weak arm, but baseball people point out that such outstanding center fielders as Richie Ashburn and Earl Combs had below average arms, too.

The deal was engineered by Bing Devine, assistant to president George Weiss of the Mets. Ironically, it was Devine who traded Altman to the Mets a year after he had acquired the tall, left-handed hitter from the Cubs in a six-player deal. Devine was then Cardinal general manager.

It is believed that the Cubs reacquired Altman as first base insurance for Ernie Banks, who will be 34 Jan. 31. Altman enjoyed his best years as a Cub. In 1961, he batted .303, hit 27 home runs and drove in 96 runs. The following year he batted .318 with 22 home runs.

"Cowan adds speed, good defense, power and youth to our outfield," said Devine. "His acquisition gives us more maneuverability."

Met Manager Casey Stengel, at his home in Glendale, Calif., declared he fully approved the deal.

"This gives us another center fielder who has played regularly in the big leagues," he said. "He can run and catch the ball. All he has to do is cut down on his strikeouts and he can become a good hitter, too."

Cowan was selected the minor league's No. 1 player in 1963 after hitting .315 with 25 homers at Salt Lake City and leading the Pacific Coast League with 120 runs batted in.

DISTRICT GAME

Warriors Defeat Winnsboro, 53-47

St. Frederick saved its best quarter for the last here Friday night and defeated Winnsboro, 53-47, in a southern zone District 2-A basketball contest.

The Warriors scored 20 points in the last quarter while holding the Wildcats to 14. The score was tied, 33-33, going into the final period.

Making St. Frederick's last quarter spree even more remarkable was the fact that the Warriors scored only six points on field goals. The troups of coach Billy Daniels made good on 14 points at the free throw line in the last stanze — and didn't miss a single free toss.

For the entire game St. Frederick connected on 25 free throws and missed only six times.

Playing important roles for the Irish were two unsung heroes, Len Accardo and Robert Shanas, who came to the rescue after Pete Cernigliaro, Tommy Gardner and Sal Miletello had fouled out.

Raymond Varino led St. Frederick scorers with 15 points, seven at the free throw line, and Andy Varino scored 11 points, also netting seven tallies free shots.

David Ezernak, one of coach Daniel's most improved players, netted 10 points.

Archie Rippins, a 6-2 man who weighs 250 pounds, scored 11 points for Winnsboro and did most of the rebounding damage. Taylor also scored 11 points for Winnsboro and Milby chipped in 10.

St. Frederick led, 13-8, after one period and the score was tied, 23-23 and 33-33, after the second and third quarters.

The Warriors are now 2-1 in league play.

Winnsboro (47)	fg	ft	pf	tp	St. Frederick (53)	fg	ft	pf	tp
Taylor	4	3	5	11	A. Varino	2	7	3	11
Miloy	4	2	3	10	Cern'laro	2	4	5	8
Liv'ton	0	0	0	0	R. Varino	4	7	0	15
Smith	0	6	5	6	Shanas	0	0	2	0
Diamond	0	2	0	2	Gardner	1	0	5	2
Tippins	5	1	4	11	Ezernak	3	4	1	10
					Miletello	2	1	5	5
					Accardo	0	2	2	2
					Ross	0	0	0	0
Totals	15	17	20	47	Totals	14	25	23	53

Score by quarters:				
Winnsboro	8	15	10	14
St. Frederick	13	10	10	20

Hill Rise Among Favorites In Feature Race

ARCADIA, Calif. (AP) — Hill Rise, who romped to a record victory in last year's Santa Anita Derby, is among the favorites for today's San Fernando Stakes at Santa Anita Park.

The El Peco Ranch star will be ridden by Don Pierce.

Another favorite is Roman Brother, with Manuel Ycaza aboard. In his only appearance this year. Roman Brother finished last in a field of 10, although beaten by only six lengths.

Teaming with Roman Brother is another entry trained by Monte D. Parke, Whit's Pride.

Ten have entered the San Fernando — the last major test for 4-year-olds prior to the $100,000-added Charles H. Strub Stakes Jan. 30.

Cubs Announce Hike In Prices

CHICAGO (AP) — The Chicago Cubs, citing increasing operational costs, announced small hikes in some of their ticket prices Friday.

Price for the first 10 rows of box seats at Wrigley Field was upped 50 cents to $3.50. Remaining lower deck box seats and all upper deck box seats remain at $3.00.

Also increased, from 75 cents to $1.00, were all bleacher admissions and general grandstand for children under 14.

Dewey Bowen, Thruston Pettus Take Golf Wins

BELLEVIEW, Fla. (AP) — Dewey P. Bowen of Atlanta defeated Clyde Haynie of Belleair Bluffs, Fla., 3 and 2 and Thruston Pettus of Ponte Vedra, Fla., downed John Byrne of Cincinnati 2 and 1 Friday in semifinals of the Belleair Senior Golf Tournament.

Bowen, a 65-year-old retired salesman, meets Pettus in finals today on the 6,367-yard, par 71 west course at the Belleview Biltmore.

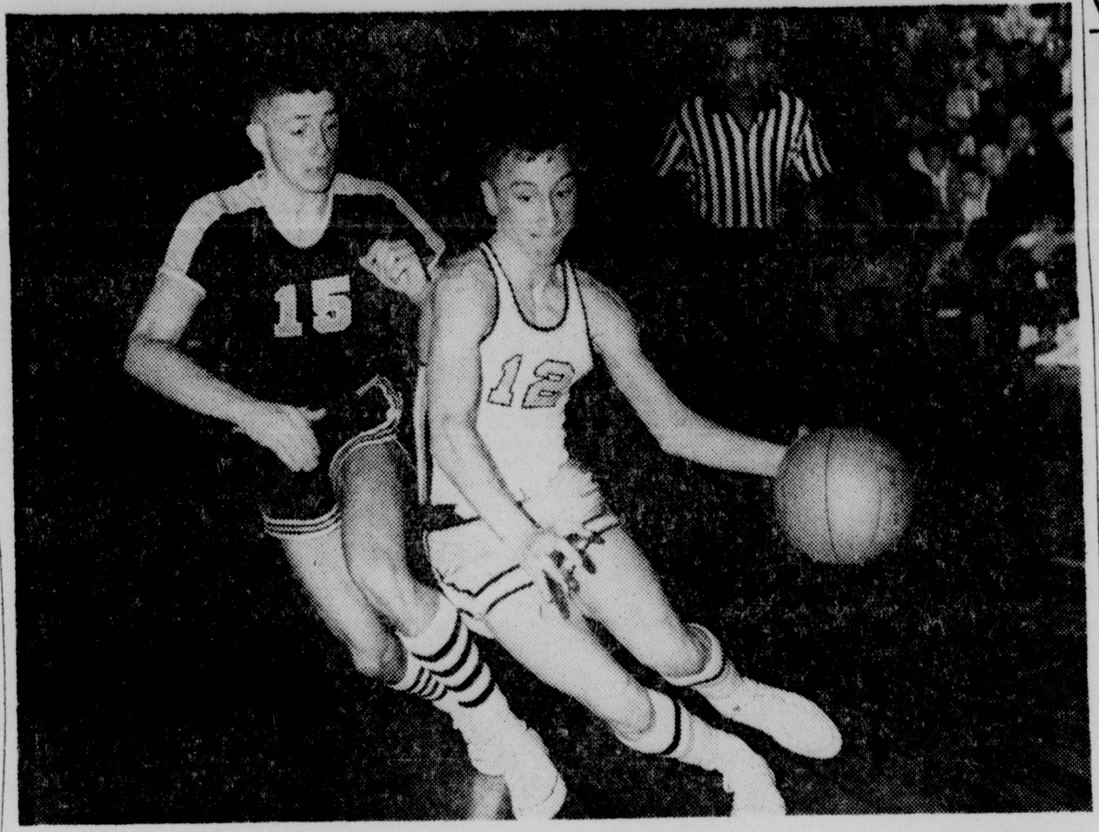

NEVILLE'S DANDY little playmaker Bill Dunn (12) turns scorer on this play during the hectic District 1-AAA contest at Tiger Gym Friday night. Guarding Dunn is Fair Park's Ronnie Hollis. The Tigers beat Fair Park, 56-53, and took over first place in the loop race. (Staff photo by Hershel Womack)

WITH 56-53 VICTORY

Neville Tops Indians; Take Lead In District

By KEITH PRINCE
World Sports Editor

Three Neville players calmly sank two free shots each on one-and-one situations in the last minute to preserve a District 1-AAA victory over Fair Park of Shreveport and propel the Monroe Tigers into first place in the league race.

The game, played before a crammed house at Tiger Gym, moved Neville into sole possession of first place due to Byrd's 68-43 loss to Ouachita.

A victory by Byrd would have put the Jackets in a tie for first place with Neville at 6-2. However, now Fair Park is tied for second place with Bossier. Both teams stand at 5-2, one-half game behind Neville.

Byrd is in third with a 5-3 mark and Bastrop follows the Jackets with a 4-3 mark.

Actually, the victory for Coach Benny Hollis' Tigers could have been much easier in the fading moments except for a gallant effort by Fair Park in the final 12 minutes of the game.

With only four and a half minutes left in the third quarter Neville held a towering 18 point lead, 39-21, and appeared on the way to a runaway victory.

But the Indians of Clem Henderson showed no signs of panic and suddenly got red-hot to pull the lead down to six points by the end of the third quarter.

During the amazing comeback, Butch Troegal was the main cog with eight points on jump shots and drives through the Neville defense. Fair Park scored 17 points in those last four minutes of the quarter while Neville could muster but five, setting the stage for a climactic last stanza.

Fair Park wasted little time getting the rally back underway in the opening seconds of the last quarter as Troegal again drilled in a jump shot from the corner, cutting the margin to 44-40.

Neville muffed its next scoring opportunity and Fair Park's Danny Rembert connected on a jumper, leaving the score 44-42 with 7:31 left in the game.

Jay Eppinette, who scored 14 points during the game, canned a free shot with six minutes left for a 45-42 lead and J. Dodd Brooks put Neville in front by five again with a jump shot from the top of the key.

Fair Park cut it to three with a two-pointer by Larry Osteen and a free shot by Rembert before Brooks hit again with three minutes left for a 49-45 lead.

Ronnie Hollis got loose for a driving layup as the Tribe cut the margin to two again but Dunn flipped in a gratis toss with 2:40 left and Neville was in front 50-47. Dick Hicks made good on two free shots for Fair Park with a minute, 36 seconds left and the score read 50-49—setting the stage for the free throw exhibition which gave Neville its important victory.

John Clay was the first to come through with 54 seconds left, Troegal cut the margin to a single point, 52-51, with 56 seconds to play and Dunn got his two big points with 33 seconds left to put Neville in front 54-51.

Fair Park scored once more on a jumper by Frank Millstid but Brooks iced it away with 16 seconds to play when he once again gave the Tigers a three-point lead on two free shots.

Brooks led all scorers with 15 points and Clay had 10 to round out the top three Neville scorers.

Troegal led Fair Park with 12 points, all in the last half, and Hicks scored 11.

Fair Park had six more field goals than Neville, 24 to 18, but Neville scored 20 points on free shots while the vistors got only five.

Fair Park (53)	fg	ft	pf	tp	Neville (56)	fg	ft	pf	tp
Rembert	2	1	1	5	Dunn	2	5	1	9
Troegal	6	0	3	12	Clay	4	2	2	10
Gremillion	1	0	1	2	Eppinette	3	8	2	14
Millstid	4	0	2	8	Baker	3	2	1	8
Osteen	3	0	5	6	Brooks	6	3	2	15
Hicks	4	3	5	11					
Hollis	4	1	4	9					
Shea	0	0	0	0					
Totals	24	5	21	53	Totals	18	20	8	56

Score by quarters:				
Fair Park	15	6	17	15
Neville	15	16	13	12

Oklahoma State Basketballer To Have Surgery

OKLAHOMA CITY (AP) — Bob Swaffar, former Oklahoma State University basketball ace, will return to university hospital next week to undergo nerve surgery on his right arm.

Swaffar's arm was severed last Nov. 1 by an athletic department laundry extracting machine at Stillwater.

The arm, severed halfway between the shoulder and elbow, was rejoined to his body in nightlong surgery at the hospital.

Swaffar, a junior mathematics major, will undergo surgery Thursday to re-attach and repair major nerves in the injured arm.

This is necessary for the regeneration of nerves and to give Swaffar at least partial use of the arm, a hospital spokesman said.

Since his release from the hospital Nov. 24, Swaffar has been undergoing daily physical therapy.

WITH AFL, NCAA

NFL Rebuffs Joint Meeting

HOUSTON (AP) — The American Football League's proposal for a joint meeting with the National Football League and the National Collegiate Athletic Association on premature signings of college players was rebuffed Friday by the NFL.

Commissioner Joe Foss had announced at the AFL meetings that his league would make no commitments on an NCAA recommendation on pro-college relations until all parties concerned had a joint meeting.

NFL commissioner Pete Rozelle said in New York "the National Football League already has taken unconditional action regarding premature signing of college players and we feel we already have worked out our problem no matter what others may do."

The NFL announced Tuesday it would sign no college player until the player's team had completed its schedule, including post-season bowl games.

Foss' statement was included in an announcement to newsmen while he was attending a closed league meeting. He called for "a full airing of the recommendations and mutual consideration of all.

"For one league or association to make promises of independent action is not the solution to problems that are equally disturbing to all. The AFL stands ready to cooperate with all in that common interest," he said.

The furor arose when it became known that three Oklahoma players had signed with the Minnesota Vikings and a fourth had signed with Houston of the AFL before the 'Gator Bowl game.

At its Chicago meetings, the NCAA Committee on Pro-College Relations, headed by Athletic Director Jim Corbett of Louisiana State, made several recommendations.

Corbett's report called for an end of the practice of college coaches serving as scouts and agents for the pros; recommended the pro draft be held after the last bowl game; that the pros do away with future draft picks; that no player be signed while still eligible for college competition, and that any information of violations be turned over to the NCAA.

Ralph Wilson, owner of the AFL champion Buffalo Bills, said the letter from the NCAA included so many subjects that it was very difficult to answer it in a day or two.

Wilson said he had expected Foss to contact the NCAA and Rozelle to set up a meeting.

The players' association, which was voter representation on the AFL Pension Committee Thursday, named Jack Kemp of the Buffalo Bills as the man for the job.

The players asked the owners to earmark $375,000 from gate receipts and television money of the championship game to guarantee standardized winning shares of $9,000 and losing shares of $6,000.

They also asked that $80,000 be set aside for the players on the two second-place teams. The players requested that all television revenue from the All-Star game and the balance from the title game go into the pension fund.

It also was suggested that winning and losing shares in the All-Star game be increased to $1,800 from the present $700 and $500.

Sonny Werblin, New York owner, and Wilson were designated to check out details of a proposed summer all-star game at Shea Stadium in New York between the champion Buffalo Bills and a league all-star team. They will report later.

Both Wilson and Werblin made pleas for a common draft by the two major pro footabll leagues in interviews with newsmen. Werblin said the common draft might depend on the passage by Congress of the so-called sports bill that would exempt pro sports from anti-trust legislation.

Cage Scores

Friday's College Basketball Results
By The Associated Press

STATE SCORES

Centenary 61, Oglethorpe 49
Southwestern 84, Southern Miss. 81
Louisiana College 88, University of Mexico 49

OTHERS

Dickinson 75, Haverford 57
Suffolk 78, Brandeis 76, 2 overtimes
Hampden-Sydney 96, Roanoke 78
Albion 93, Lake Forest 72
Madison Fairleigh Dickinson 84, Pratt 55
Tenn. Wesleyan 126, Emory & Henry 94
Maryland St. 97, Virginia Union 62
Morgan St. 93, Lincoln 63
Cortland 81, New Paltz 75
East Carolina 75, The Citadel 69
Jacksonville 93, Wilmington 72
Fisk 83, Knoxville Coll. 76
W. Va. State 80, Bluefield St. 71
Concord Coll. W. Va. 115, Glenville St. 98
Lynchburg 90, St. Andrews 72
Towson St. 81, Baltimore Univ. 75, overtime
Beloit 60, Carleton 59
Indiana Tech 74, Tri-State 71
Case Tech 70, Fenn 65, overtime
Juniata 73, Ursinus 52
Midland 64, Yankton 54
Hatings 94, Wayne St. Neb. 64
Holy Cross 93, Dartmouth 74
East Carolina 75, The Citadel 69
Jacksonville 93, Wilmington 72
Harding Coll Ark. 84, Ozarks Coll. Ark. 77
Hendrix Coll. Ark 59, Ark. A&M 52
Cortland 81 New Paltz 75
Cedarville 103, Spring Arbor, Mich. 63
Newark St. 76, D. C. Teachers 74
Cornell 76, Penn 65
Bloomfield 98, King's N.Y. 79
Boston Coll. 89, Colby 54
Wayne St. 73, Thiel 68
Allegheny Pa. 71, Eastern Mich. 65
Walsh Coll. 103, Detroit Tech 76
Washington & Lee 81, No. Carolina Wesleyan 43
Oswego 61, Potsdam 60
Paul Smith's 91, Morrisville Tech 76
Plattsburgh 93, Rochester Tech 69
Alfred Tech 109, Auburn Comm. Coll. 76
Onondago Col. 99, Erie County Tech 87
Tech 87
RPI 89, Harpur 53
Valdosta St. 67, Berry 59
Tusculum 86, Bryan 58
Randolph-Macon 76, Old Dominion 75
Frostburg 80, Salisbury St. 68
West Liberty W.Va. 86, Alderson-Broaddus 81
Hampden-Sydney 96, Roanoke 78
Princeton 78, Columbia 68
Indiana 137, Univ. of the Americas 71
Southern Illinois 100, Kentucky Wesleyan 75
McPherson 95, Friends Kan. 79
Huntingdon 93, Florence St. 72
Ouachita Coll. Ark. 77, Southern St. Ark. 65
Upper Iowa 96, Wartburg 74
North Dakota 66, Morningside 55
Coe 81, St. Olaf 69
Arizona 75, Brigham Young 73
Utah 97, Arizona St. Univ. 90
Eastern Ill. 82, Northern Ill. 76
North Central 60, Augustana Ill. 56
North Dakota 66, Morningside 55
South Dakota 81, North Dakota St. 66
Beth St. Paul 89, Minnesota-Morris 58
Milwauk5 Tech 109, Northwestern Minn. 93
Valley City, N.D. 76, Jamestown 64
Dana 81, Concordia Neb. 74
Kirksville 92, Parsons Iowa 76
Queensboro CC 53, Long Island N.Y. Aggies 50
Northwestern Coll. 74, Westmar 72
Culver Stockton 74, Graceland 67
Frederick 96, Southeastern, D.C. 75
UCLA 76, California 54
Harris Teachers 73, Concordia of St. Louis 57
Central Okla. 50, Phillips Okla. 46
Northwestern Okla. 71, Southwestern Okla. 61
Langston Okla. 91, Okla. Baptist 86
Northeastern Okla. 67, Southeatern Okla. 60
Rutgers 70, Bucknell 66
Western New Mexico 117, New Mex. Highlands 101

BREWSTER GETS 25

West Monroe Drops Tilt To Ruston, 75-69

By BOB CARROLL
World Sports Writer

Ruston's Class AA Bearcats caught fire in the second quarter and managed to stay just enough ahead of a stubborn West Monroe crew for a 75-69 victory at the Rebel gym Friday night.

Buddy Camors led Ruston to its 12th victory of the season against seven setbacks with 28 points to claim top scoring honors for the game. He was supported by the 16 points of Randy Hay and the 10 markers of Cecil Barham.

The Rebels, who suffered their 12th defeat of the season as opposed to four wins, were led by Sammy Brewster with 25 points. Ray Alexander added 20 points in one of his best games of the season and Jimmy Aulds tacked another 12 markers onto the scoreboard.

With Brewster pumping in 13 points, West Monroe grabbed a 24-18 lead at the end of a torrid first quarter that was tied twice and had the lead change hands on six occasions. However, it did not take Ruston but four minutes of the second quarter to take a lead that it was to keep the rest of the night.

The poise that West Monroe displayed in the first period soon disappeared as ball handling mistakes began taking their toll on the Rebel's phase of the game. After tying the score twice in the first four minutes of the stanza, Ruston went ahead to stay on two free throws by Barham at 30-28 with 3:46 left in the half. The Bearcats stretched their lead to 40-35 by intermission time.

Ruston took up where it had left off and raced into a 12-point advantage at 49-37 midway of the third quarter before West Monroe changed into a man-to-man defense that began slowing down the Bearcat game. Two straight shots by Brewster and another by Floyd Reeves cut the margin to six points at 49-43 in the last three minutes of the period, and Ruston was leading by five at the end of the stanza, 56-51.

With Alexander hitting three points and Aulds another free throw, West Monroe closed the gap to two points—57-55—just one minute deep into the final quarter. Ruston pulled ahead by as much as five points in the next two minutes, but the Rebels were able to cut the margin to one basket on two more occasions in the first four minutes of the period.

Ruston was leading by just five when West Monroe lost its rebounding strength and main scoring attack as Brewster went out of the game with five fouls with 2:29 remaining on the clock. The Bearcats then connected on a series of free throws in the last minute to stretch their lead to 10 points at 75-65.

West Monroe got the final four points of the game on a pair of free throws by Aulds—one on a personal foul and another on a technical foul called on the Ruston coach, and a basket by Reeves, all in the last six seconds.

The Bearcats won the B game, 48-44, behind the 19 points of Gary Heard. Marvin Smith and Richard Crockett led the Rebels with 16 and 10 points respectively.

Ruston (75)	fg	ft	pf	tp	West Monroe (69)	fg	ft	pf	tp
Squires	3	0	0	6	Brewster	11	3	5	25
Camors	10	8	4	28	Aulds	4	4	3	12
Barham	3	4	5	10	Alexander	7	6	3	20
Hay	8	0	4	16	Schaeffer	2	0	3	4
Hardage	2	0	1	4	Wiggins	0	1	3	1
					Reeves	3	1	2	7
Totals	29	17	20	75	Totals	27	17	19	69

Score By Quarters				
Ruston	18	22	16	19—75
West Monroe	24	11	16	18—69

George Altman Glad To Be Back With Cub Team

CHICAGO (AP) — George Altman, a Chicago native, said it was "a wonderful feeling to come back" after the New York Mets traded him to the Chicago Cubs for outfielder Billy Cowan Friday.

"I'm delighted," said the rangy outfielder, traded by the Cubs after the 1962 season to the St. Louis Cardinals, who later dealt him to the Mets.

"When I was playing here before, the Cubs and the fans were so good to me, it's just a wonderful feeling to come back."

Altman said it was the second time news of being traded was first telephoned him by the same baseball executive, Bing Devine, general manager of the Mets.

"Bing called me about eight o'clock Friday morning," said Altman. "He also had called me when the Cubs traded me to the Cards and he was in the Card front office.

Altman was injury-ridden with the Mets last season when he batted .230.

"I pulled groin muscles three times," he said.

"I've been working out on one of those stationary power bikes and my legs feel terrific."

TRUCK LOAD SALES
PECAN TREES
SATISFACTION GUARANTEED
NOW is the time to plant
PECAN TREES

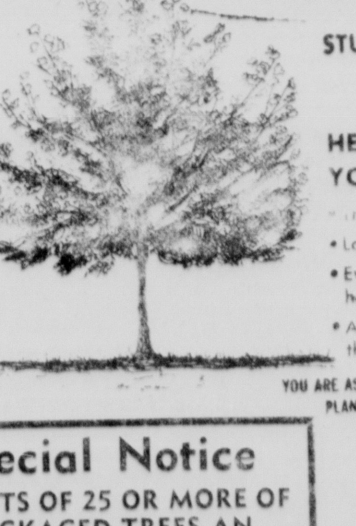

STURDY PECAN STOCK AVAILABLE
Complete instructions for planting and care with each purchase.
HERE IS WHAT YOU GET WHEN YOU PLANT PECAN TREES:
• Trees that are easy to plant and care for
• Long life—pecan trees live for scores of years
• Eventually lofty shade trees to beautify your home
• A yearly crop of luscious, meaty pecans—the most popular of all nuts
YOU ARE ASSURED OF A MARKET FOR YOUR CROP YEAR AFTER YEAR
PLANT NOW FOR BEAUTY, SHADE AND PROFIT

Special Notice
IN LOTS OF 25 OR MORE OF PACKAGED TREES AN ADDITIONAL DISCOUNT IS GIVEN

Notice to Grove Growers
IN LOTS OF 100 OR MORE OF BARE ROOT TREES A FURTHER DISCOUNT IS GIVEN

ALL STURDY STOCK
SELECT YOUR TREES FROM THE 3 POPULAR CHOICES FOR THIS AREA
• Stuart
• Mahan
• Success

DUG ONLY A FEW DAYS AGO!
3' to 4' TREES
$2.88
COMPARE $4.98
APPROX. 6 YEARS OLD
6' to 7' TREES
$4.68
COMPARE $9.99

GIBSON'S DISCOUNT
MONROE— WEST MONROE

HONORS SPORTS

Humphrey Leads Awards Banquet

WASHINGTON (AP) — Vice President-elect Hubert H. Humphrey takes the lead tonight as the Washington Touchdown Club pays tribute to the football champions of 1964 at its 30th annual awards dinner.

The chore is one President Johnson performed regularly when he was vice president, as did Richard M. Nixon when he held the nation's No. 2 executive job.

Humphrey will make the presentation to Supreme Court Justice Tom C. Clark of the award for the government figure who has done the most for sports in the past year.

Previously the Mr. Sam award, named for the late House speaker Sam Rayburn, went to Rep. Joseph Martin, R-Mass., Justice Byron R. (Whizzer) White and, posthumously, to President John F. Kennedy.

The individual football standouts awards will go to Jerry Rhome of Tulsa, Dick Butkus of Illinois, Coach Don Shula and halfback Lenny Moore of the Baltimore Colts, Mike Curtis of Duke, Roger Staubach of Navy and Coach Ara Parsegian of Notre Dame.

Alabama and Wittenburg will be honored as the top major and small college football teams.

But other sports won't be ignored, and there are two new awards this year.

One new honor is for the outstanding performance in the 1964 Olympic Games. To be given every four years, the first award goes to Lt. Billy Mills of the U.S. Marine Corps, first American gold medal winner of the 10,000- meter event.

A second new award for outstanding leadership in sports reporting and communications goes to Robert Sarnoff, chairman of the board of the National Broadcasting Co.

Brooks Robinson, Baltimore third baseman, will receive the Clark C. Griffith Memorial Trophy as the year's top figure in baseball.

Some 2,000 persons — including many top names in government, military and civic affairs — are expected for the black-tie affair.

One feature of this years banquet will be a repeat visit by three players, Staubach, Butkus and Curtis.

Butkus, an All America linebacker, was named top college lineman for the second year.

Staubach, 1963 Heisman Trophy winner, was named college Back of the Year in 1963. This year he was selected top player in the Washington area.

Curtis won the award as the top suburban high school player in 1960. Tonight he will be acclaimed as the local boy who made good as fullback at Duke.

South Is Leader In Small College Cage Statistics

NEW YORK (AP) — The South, which has supplied the small college basketball team scoring champion nine times in the past 10 years and eight of the last nine individual champions, is about to do it again.

Swinging into the second half of the season, NCAA Service Bureau statistics released Friday show Jim Toombs of Stillman College at Tuscaloosa, Ala., still out in front in the individual race with only one real challenger from the North, Evansville's Larry Humes. In team scoring its Arkansas AM&N all the way with four other Southern colleges in pursuit.

Toombs, the season-long leader, has scored 582 points in 16 games for an average of 36.4 a game. Bob McCullough of Benedict, S.C., has a hair-breadth edge over Humes for second place with an average of 34.13 to 34.11. Bob Love of Southern U., Baton Rouge, La., is fourth with 31.7.

In winning 11 straight games, Arkansas AM&N has averaged 109.3 points a game. Alabama State is second with 105.8. Others averaging 100 points or more are Southern U., Grambling, Stillman, Manchester, Ind., and Fairmont, W. Va.

The statistics include games of Saturday, Jan. 9.

Other individual leaders are Jerry Yarbrough of Jackson, Miss., State., .682 in field goal accuracy; Readie Ayres of Alabama A&M, .974 in free throw accuracy, and two tall rebounders from St. Paul, Minn., who play for Lakeland in Wisconsin. Dean Sandifer, 6-8, has pulled down 23.0 rebounds per game and Wes Seyller, 6-11, 21.2.

Colorado Mines leads in team defense, allowing only 53.1 points per game. Fairmont has a slim edge over Ricker of Maine and Regis of Colorado in field goal percentages with .524. Manchester leads in free throw percentages with .802.

	G	FG	FT	Pts.	Avg.
1. Jim Toombs, Stillman	16	247	88	582	36.4
2. Bob McCullough, Benedict	8	116	41	273	34.1
3. Larry Humes, Evansville	11	144	87	375	34.1
4. Bob Love Southern U.	12	158	64	380	31.7
5. Taft Jackson, Col. Idaho	10	113	78	304	30.4
6. Clayborn Jones, L.A. Pacific	10	124	51	299	29.9
7. Tom Finnigan, Washington, Md.	5	50	48	148	29.6
8. John Galaris, Salem St. Mass.	8	88	56	232	29.0
9. Eddie Mandell, Alfred	12	128	90	346	28.8
10. Sam Glover, Fisk	6	70	32	172	28.7

Annual Bowling Tournament Set January 18-23

"There will be plenty of prizes for the top scorers, but the big winners in our March of Dimes Bowling Tournament will be kids suffering from birth defects," Tournament Chairman Jack Nugent said today.

Announcing that the annual event will run from January 18 to January 23, Mr. Nugent also said that winning scores in both the men's and women's division of the local tourney will be compared with results of tournaments in other cities to determine the winner of the National March of Dimes Bowling Trophy.

All entry fees and special collections from spectators during the tournament will go to support the March of Dimes fight against birth defects.

"Too few of us realize that every year in this country, 250,000 children are born with serious birth defects," Mr. Nugent declared. "Unless these youngsters receive prompt and proper medical care, a high percentage of them will be crippled or mentally retarded. The March of Dimes is helping to reduce that percentage by opening more and more birth defects centers where highest quality treatment is available," he pointed out.

"The money we raise in our bowling tournament," he added, "will also help the March of Dimes to expand its scientific research program aimed at preventing birth defects before they can occur."

Mr. Nugent announced that area bowlers could enter the March of Dimes tournament by registering at The Bowlero and Western Lanes.

RULE DIFFERENCE

College Coaches Desire Changes

FORT LAUDERDALE, Fla. (AP) — College football coaches crying for a return to free and unlimited substitution may get their wish next season.

Or, failing that, they may benefit from a compromise rule ending the undesirable necessity for taking deliberate penalties to substitute offensive and defensive platoons.

The Football Rules Committee of the National Collegiate Athletic Association debated for nearly eight hours Friday, then threw out all proposals but two changes in the substitution rule.

One would permit a return to free substitution that prevailed prior to 1953. The other would allow two substitutions at any time and sitching of platoons whenever the ball changed hands.

Committee members met in secret and were cautioned against expressing personal opinions on the outside, but sentiment indicated that the second proposal would be more likely to succeed.

This rule, Chairman Izy Williamson said, would eliminate the deliberate delays taken during the past season to get the defensive units into the game on fourth down—a maneuver distasteful to both coaches and fans.

"I don't know that we will ever do anything that makes the coaches really happy," Williams said, "but I think this would be well received.

"It would require more coaching of offensive teams on punt coverage, but it would give the coaches two platoon football. This will continue to be a terrific sport, even if the rules don't satisfy all the coaches."

Many administrators and athletic directors feel that a primary object of the sport is to teach the boys to play in all areas of the game, offense and defense.

Under present rules, free substitution is allowed between quarters and while the clock is stopped. A team in a punting situation was forced to waste a time out or take a five yard penalty for delay, offsides or some other infraction to bring in its defensive unit.

The committee rejected by a 13-8 vote a proposal to allow a coach to talk to one of his players on the sideline during a charged time out.

It turned down 23-0 a suggestion that the team behind in the score be given the option of receiving after every score and at halftime.

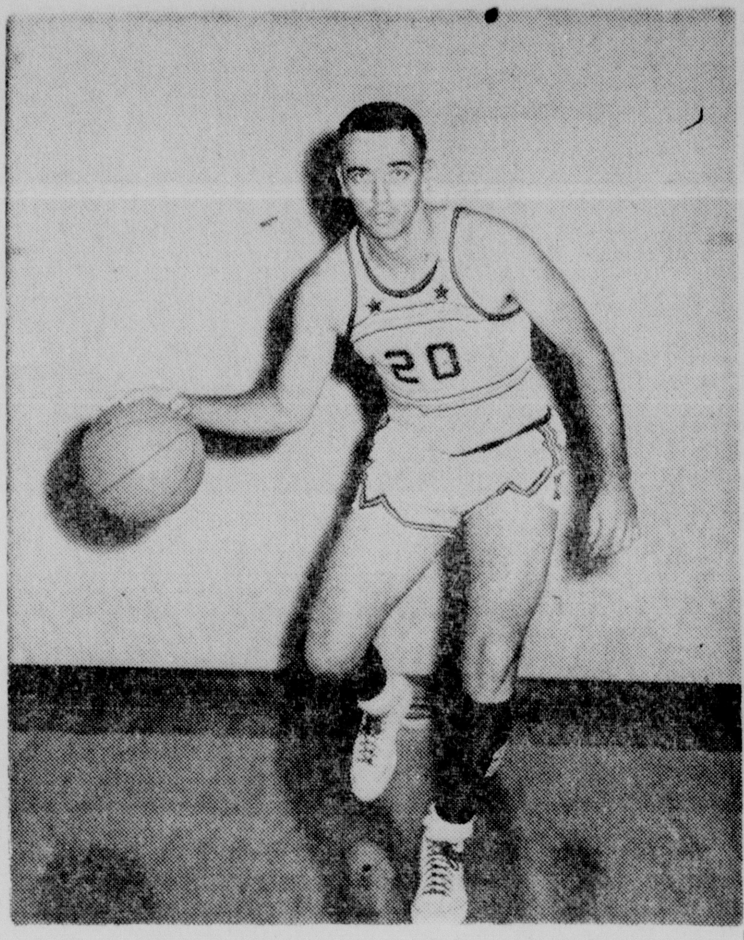

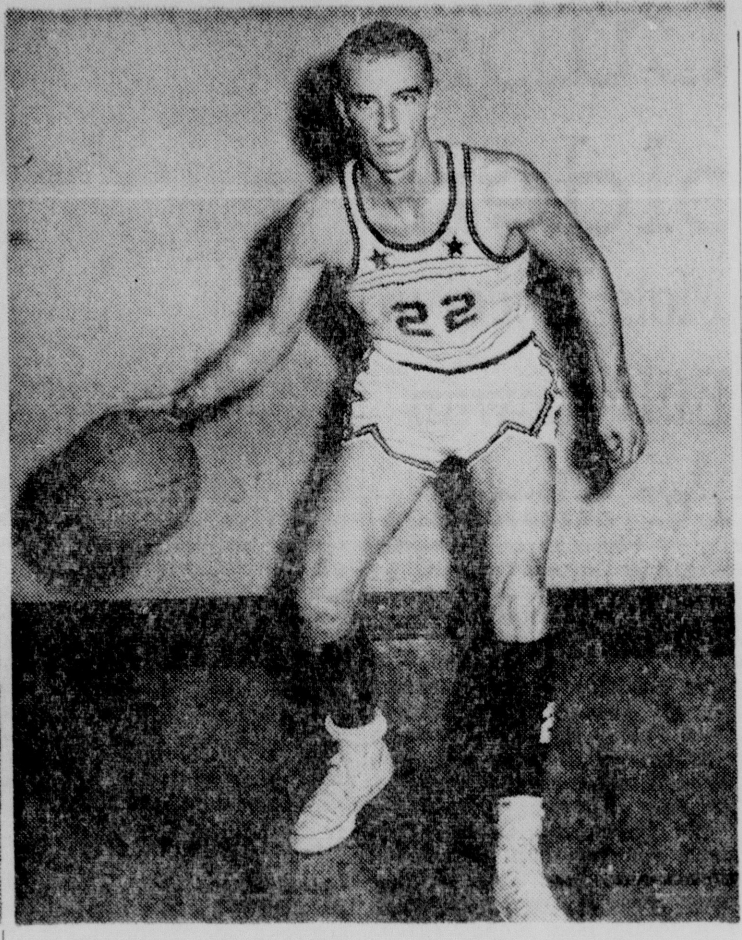

BILLY BROOKS (left) and Mike Vining will probably see plenty of action tonight when Northeast hosts the University of Mexico at 7:30 in Brown Gym. The Indians, who are 9-3 for the year, are one of several Louisiana schools the Mexico quintet is playing while on a tour of the southern states.

Northeast Indians Take On Mexico 5 Tonight

Northeast State's Indians, definitely agreeable to a break from conference competition, take one in the form of an international date with the University of Mexico tonight at 7:30 in Brown Gym.

Tonight's contest will be the last for Northeast until after semester exams — which start Monday.

The Indians return to action after the break with a GSC outing against McNeese at Lake Charles. Northeast won't be at home again until Feb. 6 when Louisiana Tech comes to town.

Little is known about tonight's opponent. The Mexico City club is on a tour of the southern states and has already played Millsaps of Mississippi and Southwestern, losing to both.

Northeast goes into the game tonight with a 9-3 record and stands 2-1 in GSC competition. Southeastern, last year's cellar dweller, is comfortably on top of the league with a perfect 4-0 record. Northeast is second.

Coach Lenny Fant will start his usual lineup of Tommy Enloe, Glynn Saulters and Dick Williams outside with Larry Butler and Paul Thompson playing the posts.

The key to Northeast's success thus far has been a balanced scoring attack. All five starters are averaging 10 points or better in league play and four are in double figures for the season.

Enloe has a 19.8 mark overall and 19.3 in GSC play while Saulters has upped his average to 18.3 for the season and 21.7 in conference games.

Butler and Williams are averaging slightly better than 11 points for the entire campaign while Butler has a 12.3 mark in league play and Williams is scoring 10.7 points per game.

Thompson, the team's leading rebounder for season play and in GSC action, has an 8.3 mark overall but is averaging 10 points during loop games.

The principal bench strength will be provided by Billy Brooks, a guard, and postman Lawson Swearingen. Both had outstanding performances in Northeast's 104-81 win over Northwestern.

Brooks is averaging 4.4 points and Swearingen is pulling down rebounds at a 4.1 mark.

The Mexicans will be Northeast's first international cage opponent since 1958. That year the Indians met and defeated the Pemex Oilers, an amateur team representing the national petroleum company of Mexico.

Northeast's football team played and defeated a Mexican opponent, Mexico Polytechnic Institute, here in 1961.

MAJOR UPSET

Ouachita Romps Past Yellow Jackets, 68-43

By STUART HILL
World Sports Writer

Coach L. J. Fontenot's Ouachita Lions turned in their finest performance of the season here Friday night as they popped all five starters into double figures and took some of the sting out of Byrd's title-seeking Yellow Jackets with a sound, 68-43 District 1-AAA victory.

It was Ouachita's most convincing win in loop play this season as they have taken two victories against five defeats. Byrd, tied with Neville for second place in the league, going into the game, is now 5-3 in the district.

The Lions started rolling toward their 25 point margin of victory in the first quarter after a shaky start. For the first few minutes of play the host quintet had trouble passing and lost the ball before ever getting a shot. Byrd took the lead with 7:05 left in the first period on a jump shot by David Goldberg.

When Ouachita found the mark and settled down, Wally Rugg pumped in the first Lion field goal on a short jumper to tie the score. Thirty seconds later Joe Bryant hit from under the goal on a fine feed from Elmer Smith and the Lions were off and running. They were never headed from that point.

Bryant led the Ouachita attack with 19 points with Rugg chipping in an additional 17. Don Corbin followed with 12 points and Smith and Gary Armstrong each finished the night with 10 points.

Tommy Glass led Byrd with nine points while three others combined to hit six points each.

Ouachita vaulted into a 17-5 first period lead with Bryant hitting six, and Smith five of their night's total. The Lions came back for their second straight 17 point quarter effort in the second and led the Yellow Jackets, 34-17 at intermission. Ouachita fell to its lowest point production ebb in the third when only 11 points were chalked up on the scoreboard. Byrd also hit 11 in that period so the Lions still held a 17-point lead at the end of the third.

Byrd played the second half with a full court press, which the Lions effectively permeated on several occasions, however, the Ouachita boys spent more time, it seems, at the free throw line than trying to work for shots.

Byrd committed 26 fouls for the evening, exactly two more than Ouachita gained in free points. The Yellow Jackets were able to convert only nine of Ouachita's 14 fouls into points.

Ouachita held another 25 point margin over the visitors just before the game ended. That was the largest lead the Lions ever held. The smallest edge, by contrast, of course came early in the game when the Lions were out in front only 4-2.

The score could have been much more if the Lions had been just a little more proficient at the free throw line. In the final frame, when Ouachita scored 15 points while allowing Byrd to hit only nine, the Lions picked up nine via the gratis route but missed two two-shot tosses and two and one-half other one-and-ones.

The Yellow Jackets got a fine performance from Rodney McGuire, who turned in a good defensive effort and several times blocked the shots of the Lions, with Ouachita's Bryant included in the list.

Byrd (43)	fg	ft	pf	tp	Ouachita (68)	fg	ft	pf	tp
McGuire	2	1	3	5	Rugg	6	5	1	17
Boswell	0	0	3	0	Crooin	4	4	3	12
Goldberg	2	2	4	6	Bryant	8	3	4	19
Moss	3	0	0	6	Smith	3	4	4	10
Moore	3	1	3	7	Arms'g	1	8	3	10
Dawkins	1	4	1	6					
Varight	0	0	1	0					
Boddie	1	0	4	2					
Thompson	0	0	0	0					
Glass	4	1	4	9					
Turner	1	0	3	2					
Totals	17	9	2[illegible]	[illegible]	Totals	22	24	14	68

Score By Quarters				
Byrd	5	12	11	9-43
Ouachita	17	17	11	15-68

Recreation Basketball

Three Church A league games were played in the Recreation Softball Friday night.

In the first game, Southside Methodist topped College Place Baptist, 53-45. Hendrix got 17 for the winners while Donald Cousey sacked 14 for the losers.

Swartz edged Temple, 46-44, behind Newton's 12 points. Breland netted 14 for the losers.

First Baptist of West Monroe romped past Central Baptist, 44-31. Weimorts and Whittington had eight points each for the winners. Priesty got 17 for Central.

Five games were played in the Lee Boys Intramurals Friday night.

In the 7th grade division, the Eagles edged the Falcons, 11-10. Dyer was high for the winners with four points with Pittman getting eight for the Falcons.

The Cards topped the Owls, 11-9, behind Southwell's nine points. Henry had four for the losers.

In the 8th grade division, the Mustangs defeated the Leopards, 13-11. Rosenberg had six for the winners with Kirl getting six for the Leopards.

The Lions squeezed by the Tigers, 19-18. Laudenheimer had eight for the Lions with Lewis getting 11 for the Tigers.

The Gators took a 20-14 win from the Panthers. Brown led the way with 13 points for the winners with Eunson getting seven for the Panthers.

In three Church B League games, College Place topped Claiborne, 56-25; Fair Park routed Memorial Methodist, 45-11; and Good Hope got a 30-12 victory over Winnsboro Road Baptist.

Collins hit 10 for Good Hope, Shanas six for Winnsboro Road, Hendrix 16 for College Place, Johnson eight for Claiborne, Reeves 25 for Fair Park, and Chapple 10 for Memorial.

In a Midget League game, College Place got a 18 - 16 squeaker over the Boys Club with Ogg and Bushrell combining for four each to pace the win.

Clemente Has Clot Removed From Right Leg

SAN JUAN, P. R. (AP) — Roberto Clemente, Pittsburgh's National League batting champion, underwent an operation Friday for removal of a blood clot in his right thigh. The operation was termed successful.

The 29-year-old outfielder said he would leave the hospital in two or three days but will not resume working out for two weeks.

Clemente has been managing the San Juan Senators in Puerto Rico's Winter Baseball League. He said he still plans to take a team of Puerto Ricans and Cubans on a three-game trip to the Dominican Republic and Venezuela.

Centenary Wins As Haynie Stars

SHREVEPORT, La. (AP) — Centenary College broke through Oglethorpe's control-type basketball late in the first half and went on to a 61-49 victory Friday night.

Oglethorpe held a two-point lead midway in the first period when Centenary exploded for seven straight points, five of them by 6-foot-6 junior Barry Haynie and the Gents held the lead the rest of the way.

Haynie led all scorers with 19 points. High scorers for the visitors were Billy Parker and Roger Littell with 10 points each.

Centenary is 7-5 and Oglethorpe is 6-5.

Chamberlain Not Earning Salary With Warriors

SAN FRANCISCO (AP) — Wilt Chamberlain, just traded to the Philadelphia 76ers, wasn't attracting enough fans to justify his $65,000 salary from the San Francisco Warriors, San Francisco Examiner columnist Prescott Sullivan said Friday.

"Wilt was something to see but he never really caught on with the cash customers," Sullivan said. "Paying to see him somehow took all the fun out of it for most people, so they stayed away from the box office in large numbers."

Sullivan went on:

"Moreoever, he wasn't a winning player for the local club. If he had been, business might not have been so bad. No matter how many points he scored — 40, 50, 60 — they usually were too few to get the job done and bring the crowds back for more. Of his last 11 games with the Warriors, all were losers.

Pat Patterson Fires Hot Series In Keg Tourney

PHILADELPHIA (AP) — Pat Patterson of St. Louis fired a six-game series of 1,354 Friday to move into first place in the qualifying rounds of the $100,000 All-Star Bowling Tournament.

Patterson's third round series boosted his total for 18 games to 3,954.

Ted Hendrickson of San Francisco enlivened the third day of qualifying by shooting a 297 game. Hendrickson, a 23-year-old junior at San Francisco State, opened up with 11 perfect strikes. He left the 2, 4 and 5 pins standing on the final ball.

"I hit the right spot," Hendrickson explained, "but I didn't give it enough juice."

Despite his big game, Hendrickson is far off the pace with a 3,521 total.

Vince Lucci, a white-haired pro from Morrisville, Pa., moved into second place later in the day with a 3,888 total. The former American Bowling Congress all-events champion shot a 1,304 series Friday.

Young Bobbie Meadows of Dallas claimed third place with a 3,885 total. Meadows shot 1,329 Friday despite a dismal opening game of 165.

Dick Weber of St. Louis, the leader after the opening squad of the day, dropped back to fourth place with e,869. The two-time champion lost ground when he rolled a 1,212 series.

Defending champion Bob Strampe of Detroit shot 1,309 to boost his total to 3,755.

The men's quarter finals and the women's preliminaries begin this morning.

Phillies Announce Two Other Signings

PHILADELPHIA (AP) — The Philadelphia Phillies announced Friday that utility player Cookie Rojas and veteran relief pitcher Ed Roebuck have signed their contracts for the 1965 baseball season, making a total of 16 players in the fold.

Rojas appeared in 109 games last year and batted .291 with 31 runs batted in. Roebuck was in 60 games and had a 5-3 record with an earned run average of 2.22.

WE DELIVER
Liquors - Beer
Parkview Pharmacy
813 Park Ave. FA 3-3447

WITH 65

Wes Ellis Takes San Diego Lead

SAN DIEGO, Calif. (AP) — Wes Ellis Jr. came up with a six-under-par 65 Friday for a total of 131 to take the lead after 36 holes in the $34,500 San Diego Open Golf Tournament.

Gene Littler, who shot a 62 in the first round, followed with a 70 and was one stroke behind.

The 32-year-old Ellis, a club pro at West Caldwell, N.J., toured the par 35-36—71 Stardust Country Club course in 32-33—65.

"I was putting fantastically and yes, this is my best score for 36 holes," said Ellis.

British Open champion Tony Lema had a 68 for 133 and a tie for third with Doug Wysong of McKinney, Tex.,

Wyson, 25, who lost in the final round in the U.S. Amateur National Championship to Jack Nicklaus at Pebble Beach in 1961, had a 30-33—63, the lowest score of the day.

Four players were deadlocked at 134-Jay Dolan of Leicester, Mass., 68; and veterans Charley Sifford, 66, Bud Holscher, 70, and Doug Ford, 67.

Four strokes behind Ellis were Bob Golby, 67, and Johhny Pott, 69.

Defending Art Wall Jr. had a 70 for 141 and said: "I'm having a little trouble but I hope to straighten it out tomorrow."

Ellis led off with two birdies, dropping putts in from 15 and 8 feet and holed another on the sixth from 15 feet. He birdied No. 10, 11, 12 and 13 with putts that ranged from 30 to three feet, and dropped in another three-footer on 15 for his final birdie of the day.

Scores of 143 and under qualified for the final two rounds.

SAN DIEGO, Calif. (AP) — Leaders after 36 holes in the San Diego Open Golf Tournament:

Wes Ellis Jr.	66-65—131
Gene Littler	62-70—132
Doug Wysong	70-73—133
Tony Lema	64-69—133
Jay Dolan	66-68—134
Charley Sifford	68-66—134
Bud Holscher	64-70—134
Doug Ford	67-67—134
Bob Goalby	68-67—135
Johnny Potts	66-69—135
Bruce Devlin	70-66—136
Rex Baxter	68-68—136
Al Geiberger	69-68—137
George Knudson	69-68—137
Ken Stil	66-71—137
Frank Wharton	68-70—138
Jerry Pittman	67-71—138
Dave Hill	66-72—138
Al Besselink	65-73—138
Bill Casper	70-68—138
Bob Charles	70-68—138
Jack Montgomery	71-68—139
Tommy Aaron	68-71—139
Frank Beard	69-70—139
Rod Fumseth	71-68—139
Claude King	69-70—139
Gene Mitchell	70-70—140
Lee Raymond	71-69—140
Fred Hawkins	71-69—140
Mike Souchak	70-70—140
Ray Floyd	70-70—140
Doug Saunders	72-68—140
Bob Bruno	72-68—140
Charles Coody	69-71—140
Julius Boros	72-68—140

Tech Travels To Pineville For Cage Tilt

RUSTON — Louisiana Tech's cagers will try to even up their season record Saturday night and sweep the two-game series with Louisiana College in a tilt in Pineville.

Tech opened the season by beating the Baptists 81-71 here back in December. The Canines have won five and lost six, but have upset Southern Mississippi and Southwestern Louisiana in their last two outings.

Coach Scotty Robertson has had outstanding performances by both rookies and returning lettermen recently. Against USL Tuesday night, senior Ray Penny went on a spree with 18 rebounds and 17 points.

All-GSC standout Jerry Hood, also a senior, has had a hot hand with a 24.1 scoring average including 39, 32 and 20-point efforts in the last three games.

Junior Joey Barron came off the bench against USL to turn in a topnotch defensive effort and contribute points at crucial times. Freshman Malcolm Smith of Neville of Monroe has also been one of the club's top performers in recent tilts.

Smith has added rebounding srtength as well as scoring punch to the lineup. Guards Leon Barmore and Jim Pruett, both sophomores, are outside shooters with ability.

In the upset 88-83 win over Southern Mississippi, the Techsters lost a 45-28 first half lead and then snapped back to win. They came from a 15-point first half deficit Tuesday in downing USL in impressive fashion.

Louisiana College has an experienced team led by Rickey Reese, 6-5, and Tex Bazer, 6-6.

Tech's team returns home to face Mexico University Monday night before halting play to take final exams. League action is resumed Jan. 28 at Natchitoches against Northwestern State.

Robustelli Quits Giants; Plans To Be Businessman

STAMFORD, Conn. (AP) — Andy Robustelli, 13-year veteran of the National Football League said Friday he was "severing my ties as a player and coach with the New York Giants."

"After careful evaluation of my personal future, I have decided to devote full time to my sports promotion business," Robustelli told the Stamford Advocate.

He also said he felt that his "future as a coach was limited now whereas my business is increasing rapidly."

Robustelli started last season with the Giants as a coach, but later in the campaign returned to his old post as captain and an end on the defensive team.

The solunar periods, during which there is maximum fish and wildlife activity, are printed below. Major periods began at the times shown and last for an hour and a half or two hours. Minor periods are shorter.

Date	Day	Minor A.M.	Major A.M.	Minor P.M.	Major P.M.
Jan.					
16	Sat.	6:25	9:30	3:45	10:45
17	Sun.	7:20	10:15	4:50	11:25
18	Monday	8:15	11:15	6:10	------
19	Tues.	9:00	12:25	7:30	12:55
20	Wed.	9:40	1:25	8:45	1:50
21	Thur.	10:15	2:25	10:00	2:50
22	Fri.	10:45	3:20	11:10	3:45

College Coaches Receive Money Of Pro Teams

OKLAHOMA CITY (AP) — Many college coaches accept money from professional football clubs for supplying information about players, Wayne Duke, Big Eight Conference executive director, said Friday.

Duke said, however, he believed that was different from accepting a commission for signing a college player to a pro contract. The latter practice, he said, "would have to be termed moonlighting."

In a telephone interview from Kansas City, Duke did not say whether he thought either practice was a violation of collegiate rules.

Ross Porter, sports director for WKY radio and WKY-TV here, said he made a survey among coaches in the Big Eight and several said they took money from the pros.

A dispute arose after four Oklahoma football players were dropped from the squad before the Gator Bowl Jan. 2 because Coach Gomer Jones learned they had signed professional contracts before the game. Oklahoma lost to Florida state 36-19.

University of Oklahoma regents voted Thursday to investigate the entire athletic program, including whether any coaches had received payment from professional teams for player information.

Eph Monroe, regents chairman, said the committee would meet with the athletic council later this month to determine "if we have coaches moonlighting with the pros.

Duke said "Actually I think some differentiation should be made in the term of 'moonlighting.' The practice of some professional organizations to give a coach a commission payment for getting a particular athlete to sign with the particular professional team would have to be termed moonlighting.

"The practice of paying coaches a nominal sum for providing player information . . . I suspect, would not be classified in this connection.

"Actually, this practice is quite widespread and to me

MONEY TO PAY
Those Holiday Bills . . .
Call FRANK SERIO At 325-1488

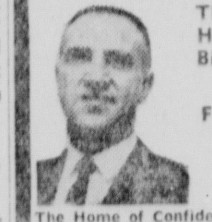

The Home of Confidential Borrowing.
NORTHEAST FINANCE INC.
In Same Bldg. with Roye's Fabric
204 SHERIDAN MONROE, LA.

● Repairing ●
Our Specialty of
Hydraulic Industrial Jacks
On Heavy Equipment.
PICK UP AND DELIVERY SERVICE
Phone FA 5-9259 Days
FA 3-7607 Nights & Sundays

Area Basketball

Caldwell, 58-39

VIDALIA (Special) — Caldwell boys romped past Vidalia, 68-31, for a district 2-A victory after the Vidalia girls had won the opener, 58-39.

In the girls game, Judy Poole led the scorers with 26 points. Lanelle Hogg had 23 for Caldwell.

The victory left Vidalia's girls 3-0 in district play.

Larry Newton, Blake Harveston, and Boone McCarty pace the Caldwell win with 20, 17, and 14 points respectively. Joe Stampley had 10 for the losers.

The win gave Caldwell's boys a 3-0 slate in district 2-A and a 17-2 record overall. Caldwell hosts Winnsboro at Caldwell Tuesday night.

Bernice Tourney

BERNICE (Special) — Three semifinal games are set in the Bernice Invitational basketball tournament today.

In girls semifinals, Summerfield will meet Farmerville, while Farmerville tangles with Junction City and Summerfield is pitted against Marion in the boys semifinals.

In Friday's action Farmerville's boys defeated Lisbon, 59-57, in overtime with Johnny Long leading the way with 18 points. Bill Smith netted 16 for Lisbon.

Summerfield also took an overtime victory, beating Linville, 73-71, with the big 6-10 center Charlie Bishop paving the way with 33 points. Lanny Parker countered with 35 markers for Linville.

Marion ran its record to 27-0 by smashing Spearsville, 82-51. Bobby Regan led the way with 19 points and Mike Rhodes hit 17 for Spearsville.

Bernice upset Downsville's girls, 54-45, in a semifinal round, behind the 25 points of Connie Roach. Betty Nolan paced Downsville with 22.

In earlier action Downsville defeated Linville, 43-39. Betty Nolan led the winners with 21 points and Janet Pilgreen hit 36 for Linville.

Farmerville beat Spearsville, 54-30, behind Regina Phelps' 35 points. Ann Futch hit 117 for the losers.

Summerfield eased past Marion, 42-38, with Mary Cullens hitting 32 markers. Karen Benford hit 24 in the losing effort.

Tallulah Tourney

TALLULAH (Special) — Tallulah will meet Pollock's boys and Lake Providence tangles with the St. Francis of Vicksburg, Miss., girls in the finals of the Tallulah tournament today.

The girls game is slated for 7 p.m. with the boys to follow at 8:20. Consolation matches will pit the St. Aloysius of Vicksburg boys with Lake Providence, while Rayville's girls tangle with Tallulah.

In today's action St. Francis beat Tallulah, 49-35, with Cynthia Piagga leading the way with 29 points. Judy Fairbanks hit 19 for the losers.

Lake Providence's girls blasted Rayville, 49-35, as Anny Murry netted 20 points. Judy Ellington hit 25 for Rayville.

Tallulah's boys raced past Lake Providence, 60-41. John Ater led the way with 21 points and Bill Fairchild hit 12 for the losers.

Pollock edged past St. Aloysius, 85-83. Joe Crump led four double figure scorers for Pollock with 31 points, while Tom Ray led four of his teammates with 41 markers.

Calvin Tourney

CALVIN (Special) — Six games were played Friday at the Calvin Invitational basketball tournament, three boys and three girls contests, and semi-finals and finals are on tap today.

In boys play, Campti beat Weston, 70-64, as Bob Lestage netted 26 points. Ricky Peel had 27 for Weston.

Coushatta topped Saline 60-48 with Jimmy Jowers and Loyd Sledge scoring 16 each and Calvin advanced by topping Martin 85-55. Mackey Carpenter had 18 for the winners.

Winnfield's girls got by Dodson, 45-41, on Docie Dalby's 25 points and Saline ran over Martin 79-47 with Gale Thomas firing in 16.

Calvin's girls won 56-36 over Campti and Martha Carpenter accounted for 21 of Calvin's points.

Semi-finals start today at 12:15 and finals begin at 7 p.m.

Dodson meets Campti and Coushatta plays Calvin in boys semi-finals while Winnfield goes against Saline and Coushatta faces Calvin in girls play.

Harrisonburg Meet

HARRISONBURG (Special)—Harrisonburg, Pleasant Hill, Jena, Block, Enterprise and Davidson of St. Joseph will be entered in today's semifinal rounds of the Harrisonburg basketball tourney.

Action begins at 10:20 a.m. with Enterprise matched against Harrisonburg's girls, followed by the game between Harrisonburg and Pleasant Hill's boys at 11:40 a.m.

At 1 p.m. Jena and Block tangle in a girls' tilt, and at 2:30 p.m. Block meets the Davidson boys.

Finals are set for 7 p.m. and 8:20 p.m.

In Friday's action, Block's girls dropped Monterey, 59-52, with Velma Spinks hitting 31 points. Gayle Crouch netted 25 for Monterey.

The Enterprise girls bopped Ferriday, 52-31. Shirley Ainsworth hit 22 markers for Enterprise and Phyllis House scored 15 for Ferriday.

The Harrisonburg girls defeated Davidson, 44-33. Janis Alexander led the winners with 20 points, while Frances Hestle led the losers with 23.

In boys action, Block belted Central of Larto, 67-36, with Mike Wilson leading the way with 15 points. Ray Book hit 20 for the losers.

Davidson edged Enterprise, 82-78 with Bill Green hitting 23 points for Davidson. Cary McGuffie led Enterprise with 26.

The Pleasant Hill boys dropped Monterey, 83-52. Kenny Clark hit 28 markers for the winners and Dwayne Green connected for 14 to pace Monterey.

Sterlington Wins

STERLINGTON (Special) — Sterlington scored two wins over Collinston here Friday night including a thrilling, 69-59 overtime victory in the boys game and a 53-26 girls win.

Charles Stuart got 21 points and David Stuart 16 in the Sterlington victory with Brenda McGough getting 25 and Lola Wheeler 22 for Collinston.

Collinston's Billy Kilpatrick hit 16. Sterlington took the B game, 45-35.

Menard Explodes

FERRIDAY (Special) — Menard exploded for a 22 point second quarter here Friday night to overtake the lead then hung on for a 55-45 District 3-AA victory over Ferriday.

The win upped Menard's district record to 2-0 and sent Ferriday into a 1-2 league standing.

Bill Basco hit 18 points to spark Menard in the tilt with Joe Petrus getting scoring honors with his 19 points for Menard. Jehu Brabham got 18 and Dan Richey 15 for Ferriday.

Menard also took the B game, 44-34 with Tommy Parrott sinking 15 and for Ferriday and Ronnie Nelder 19 for Menard.

Colonels' Tourney

Six game were played in the second round of the West Monroe Junior High basketball tournament Friday.

In the first game, West Monroe girls took a 36-27 win from Ouachita with Louise Lewis getting 16 points and Lenelle Lewis, 15. Henson had 10 for Ouachita.

Mike Riley pumped in 28 points to pace West Monroe boys to a 49-34 victory from Farmerville. Steve Guier had 19 for the losers.

In another boys game, Ruston topped Calhoun, 29-21. Ronnie Hetchcox has 10 for the winners while Eddie Warren had 12 for Calhoun.

Ouachita defeated Southside, 34-31, behind McNair and Kemp's 12 points. Berthelot had 13 for Southside.

Bastrop girls edged Riser, 32-30, with Kathy Rodgers getting 13 points. Annette Viola had 15 for Risers.

In the last game of the day, Lee defeated Bastrop boys, 27-16. Bob Pickering had nine points for Lee while Lott had 11 for Bastrop.

In today's game, Ouachita boys meet Ruston at 10, West Monroe boys vs. Lee at 11. Consolation games begin at 4:30 and the finals follow.

Jena, 59-57

JENA (Special) — Jena edged Leesville, 59-57, in a basketball contest here Friday night.

Don Cannon and Dwain Roark paced the Jena victory with 27 and 23 points respectively. Junior Temple had 21 and Tom Adams 15 for Leesville.

In a B game, Jena romped past Leesville, 53-30.

Pioneer Boys

PIONEER (Special) — Mer Rouge edged the Pioneer girls in overtime, 64-63, but the hosts salvaged the boys tilt in action here Friday night.

Tiny Wood had 29 points in the losing effort for the host girls, who played the overtime period with five girls, while Berry Hawkins got 45 for the winners.

In the boys tilt, Pioneer took a 72-56 victory. Gentry Eaton and Billy Spann had 13 each for the winners. Dickie Blackwell had 17 and George Bawe, 15 for the losers.

Woodlawn Tourney

Five girls games and four boys were played in the Friday action in the Woodlawn Invitational tournament.

In the first game, Lois Wade led Woodlawn girls past Jefferson, 39-28 with 27 points.

Pinecrest topped St. Paschals, 13-6, with Clavert getting seven for the winners.

Sterlington defeated Logtown, 35-22, behind Young's 20 points.

Swartz took a 35-7 victory from Pinecrest.

In the last girls' game, Lee toppled Transylvania, 25-18. Genusa had 15 for the winners.

Logtown topped Okaloosa, 28-19, in the first boys game. Sanderson had 14 for thw winners.

Smith led Swartz to a 35-20 victory over Jefferson, with 11 points.

Transylvania defeated Pinecrest, 34-14, behind with Marsh connecting for 20 points.

Woodlawn edged Fatima, 25-21, with Brantley taking high game honors with 14 points.

In today's game, Lee girls play Sterlington at 10, Woodlawn girls vs. Swartz at 11, Woodlawn boys meet Logtown at 12, and Transylvania boys take on Swartz at 1.

Consolation rounds begin at 5 with the finals following.

Bossier, 70-55

SHREVEPORT (Special) — Four players scored in double figures as Bossier broke loose with a 20-point second quarter to defeat Woodlawn, 70-55, and stay in District 1-AAA title contention here Friday night.

Jerry Sheppard led the Bearkats with 21 points, while Dwight Roden added 16, Bob Hamlett 12, and Bubba Woodard 11.

Ken Liberto hit 18 for Woodlawn and Bobby Basinger netted 12.

Bossier is now 5-2 in the district and 20-4 overall. Woodlawn shares the celler with West Monroe at 1-6 and 2-14 overall.

Bastrop, 77-63

BASTROP (Special) — Bastrop rolled to a 77-63 victory over Airline here Friday night.

Tom Holmer led the Rams' scoring with 25 points, while Robert Tatum hit 14 and James Harrison added 16.

Central Tourney

DELHI (Special)—Six games were played in the Central of Delhi Invitational Basketball Tournament here Friday night.

In the first game, Gilbert girls topped Crowville, 53-34. Emfinger got 17 for the winners while Crowville's Pierce had 14.

Gilbert boys took a 50-43 win from Central behind Barton's 10 points. Roy McIntyre had 19 for the loser.

Oak Grove boys romped past Delhi, 92-40, with Ted Howe getting 15 points. Brown had 20 for Delhi.

Start won its 18th in a row with a 70-52 win over Epps. Terry Smith netted 24 for Start while Dee Johnston had 19 for Epps.

Epps girls took a 61-53 win from Start. Carolyn Butts had 29 for Epps while Terry Chambers got 24 for Start.

Fort Necessity, paced by R. Easterling and G. Wilkes' 16 points toppled Ogden, 64-60. Richard Sasser had 16 for Ogden.

In today's game, Delhi vs. Epps at 9:30, Gilbert girls vs. Fort Necessity at 11:00, Fort vs. Start boys at 12:30 and Oak Grove vs. Gilbert at 2:00.

Semester Tests Stops Scoring Of Clyde Lee

BIRMINGHAM, Ala. (AP) — Semester examinations will accomplish what no opponent has been able to do so far this basketball season — stop the highscoring antics of Vanderbilt's Clyde Lee.

The Commodores, ties for the Southeastern Conference lead with Auburn, will concentrate on exams for the next two weeks.

Lee is the top man in scoring and rebounding. He has scored 322 points in 14 games for an average of 23 points.

Dick Maile of Louisiana State is second in scoring with 272 although his average is less than that of Jimmy Pitts of Georgia. Maile is scoring at a 19.4 point a game clip while Pitts' average is 20. Pitts, however, has played in only 10 games to 14 for Maile.

In rebounding, Lee is a runaway leader with 220 compared with 139 for Freddie Guy of Auburn.

Auburn's Joe Newton is tops in field goal accuracy. In 11 games he sank 47 of 78 for an average of 60.3. Bob Hickey of Alabama was second at 57.1 per cent.

The free throw accuracy leader is Paul Smith of Mississippi State. He has connected on 93.5 per cent of his charity tosses.

Kentucky dominates the team offensive department, scoring at an average of 90.7 points a game. Tennessee is kingpin of defense, surrendering an average of 56.5 points a game.

USL Gets Win In Cage Battle

LAFAYETTE, La. (AP) — Southwestern Louisiana defeated Southern Mississippi 84-81 Friday night in a game in which the lead changed hands 36 times.

Six points was the biggest spread separating the teams. USL broke a 77-77 tie with a field goal to go ahead to stay with 1:32 left.

Dean Church was high man for USL with 20 points. Southern's Bruce Miller led all scorers with 25.

USL, which hit on 58 per cent of its floor shots, is now 11-4. Southern, which had a 50 per cent field goal mark, is 7-5.

Cubs Sign Two To '65 Contracts

CHICAGO (AP) — The Chicago Cubs continued their speedy signing of players for the 1965 baseball season Friday as infielders Joe Amalfitano and Mack Kukyendall came to terms.

The Cubs now have 25 of their listed 37 players under contract.

BILLY MILLS, whose unexpected victory in the Olympic 10,000-meter run last October was voted the surprise of 1964, poses with his wife, Pat, at New York hotel. Thursday night the 26-year-old Mills was honored by Sportsmanship Brotherhood for winning the Olympic gold medal and as the outstanding sportsman on the U.S. team. (AP Wirephoto)

QUIT PLAYER GROUP

Eagle Boss Asks Union Formation

PHILADELPHIA (AP) — Players of the National Football League's Philadelphia Eagles have been asked by owner Jerry Wolman to jump the players association and form a company union.

The 37-year-old Wolman said he had not discussed his idea with NFL Commissioner Pete Rozelle or other club owners, and denied it was a move to break - up the players association.

He said he was disgusted with the "irresponsible statements" of Cleveland's Bernie Parrish, who this week called for a new commissioner to replace Rozelle.

Wolman said 21 of his players agreed with his concept of player club relations, five were against and two undecided. Wolman promised the players off-season jobs and prompt action on all grievances if they joined a club union.

Wolman, who purchased the Eagles last year for $5.5 million, said his only interest was the players, "before the season, during the season, after the season und when their careers are finished."

Among the players contacted by the owners was King Hill current representative of the Eagles with the players association. Wolman said Hill was against the idea. Wolman admitted that he had not talked with Pete Retzlaff, a former association president, and a player dedicated to the group and its ambitions.

Hill, from his home in Lake Jackson, Tex., said he had sent telegrams to the other 39 players asking them to turn down Wolman's proposal.

Hill described Wolman as a fair owner who treated his players well, but said "there are 13 other owners in the NFL. I believe in what the players association stands for, benefitting all the players in our league, not just our own 40."

John Myers, a tackle acquired last year from Dallas, voiced objection to the Wolman plan. But he added:

"Wolman said, 'Have faith in me.' " So what can you say? He's been a wonderful owner to us."

In Baltimore, Ordell Braase of the Colts, association president, said he would take up the matter at the association's annual meeting in Cleveland next week.

In the meantime, he said, he was confident the association would retain the support of the players. Braase said he had learned that many of the 21 Eagles who Wolman said had agreed to back a company union had now changed their minds.

Braase said he was concerned with the way management put the proposition to the players.

"Acts like this," he said, "strengthen the association. A company union is an insult to the players' intellect."

In Cleveland, Parrish also said he felt the Eagles' players would stay with the players association.

Creighton Miller, a Cleveland attorney who is legal counsel for the players association, said:

"It would be economically unfeasible to have a league-wide pension plan with each club having its own organization. This has been proposed in the past and has been rejected because it was an unwise idea."

Miller noted that funds for the players' pension now come from the championship and playoff games, and other sources.

"How could the individual clubs raise the money?" he said.

Rozelle, in New York, pointed out that club-player relations was not a league matter.

AFL All-Star Game Set Today At Houston Site

HOUSTON (AP) — A passing duel between Boston's Babe Parilli and Kansas City's Lenny Dawson is expected Saturday in the transplanted American Football League All-Star game, positively the last football game of the season.

Because the game was shifted to Jeppesen Stadium from New Orleans after 21 Negro players charged racial discrimination and walked out, only about 20,000 are expected. About 65,000 were anticipated at the Sugar Bowl. The shrunken gate receipt will result in lower benefits to the player pension fund.

The game will be carried on ABC television, starting at 2 p.m. EST, with the Houston area blacked out. The television sponsors are paying $75,000.

The forecast calls for clear to partly cloudy skies with northerly winds 10 to 15 miles per hour and temperatures in the 60s.

Winning is more a matter of pride and prestige than money. The winning players get $700 each and the losers $500.

In many respects it will be almost a rematch of the title game in Buffalo Dec. 26 when Lou Saban's Bills beat Sid Gillman's San Diego Chargers 20-7. Saban and Gillman again are the opposing coaches and Buffalo has 10 players on the East's 29-man squad and San Diego 11 on the West team.

Babe Parilli of Buffalo is the East quarterback and Len Dawson of Kansas City will direct the West.

Backing up the two starters are Jack Kemp of Buffalo and John Hadl of San Diego.

The East has big Cookie Gilchrist of Buffalo, the rushing champion of the league, at fullback, with Boston's Larry Garron as his running mate and rookie Sid Blanks of Houston in reserve.

Parilli's best target will be Buffalo ends Elbert Dubenion and Ernie Warlock, flanker Charlie Hennigan of Houston and Gino Cappelletti of Boston. It was the Parilli-to-Cappelletti combination and Gino's field goals that kept Boston in the pennant race until the last game.

Gillman probably will alternate Dawson and Hadl by quarters and will shuffle a backfield that will include Clem Daniels of Oakland, rookie Mack Lee Hill and Abner Haynes of Kansas City and Keith Lincoln of San Diego. Lincoln is back in shape after suffering a broken rib when hit by linebacker Mike Stratton in the title game. Stratton is on the East squad.

Lance Alworth, the fleet flanker of the Chargers, has recovered sufficiently from a knee injury to take over the starting role. Alworth, Haynes and Art Powell of Oakland are the West's top receivers.

Dunlap Named Head Mentor At Lehigh School

BETHLEHEM, Pa. (AP) — Fred Dunlap, an assistant football coach at Cornell University for the last six years, was named head coach at Lehigh University Friday.

The appointment of the 36-year-old Colgate University graduate will succeed Michael Cooley, who was named coach in 1962 and relieved last month. He was retained as a member of the athletic staff.

Before going to Cornell, Dunlap coached at Colgate and Buffalo.

NBA Results

Friday's NBA Results
By The Associated Press
Boston 104, Philadelphia 95
Cincinnati 124, Los Angeles 106

Lt. Mills Top Figure

BOSTON (AP) — Lt. Billy Mills, the sensational Marine with an Olympic gold medal, is the central figure in the Boston K. of C. Games tonight which launch the Eastern indoor track season amid an armed truce.

Mills, one of two Olympic winners and 18 Olympians in the field, so stirred the athletic world with his surprise Tokyo victory in the 10,000 meters he was voted outstanding athlete in the Olympics and America's upset man of the year.

The 26-year-old distance runner not known for his abilities in the mile has asked to run that headline race against 1963 winner Bill Dotson of Kansas, British Olympian Mike Wigg, former Oregon four-minute miler Keith Forman, 1963 runner-up Jim Irons of Toronto and New England champion Dave Farley.

Mills will be flown here this evening in a race with the clock from a dinner in Washington, D.C.

The meet has had to be hastily reshuffled to accommodate a late rash of collegiate entries. The pre-meet rush came after a possible NCAA ban on participating in AAU meets was postponed until March 1. Nine schools planned to defy an NCAA edict if it had been issued. Now seven more colleges and universities have joined in the entry list.

Mike Larrabee, 31, another surprise winner at Tokyo in the 400-meter, is entered in a special 500-yard run with Olympic 400-meter hurdler Billy Hardin, Charlie May and Chris Stauffer.

After a misunderstanding about expenses was cleared up and an announced withdrawal was canceled, Bill Crothers — the bespectacled Toronto pharmacist — is back in the meet. He is one of four Olympic silver medalists in the field. The others are Paul Drayton, England's John Cooper and Ralph Boston.

Crothers is the three-time winner of the K. of C. 1000 who is dropping down to the 600 in search of matching the indoor mark of 1:09.3. His competition includes Olympian Ollan Cassell, Nebraska's Gil Gebo and Lt. Frank Tomeo of the Quantico Marines.

Tom Farrell, the Olympian from St. John's, has been forced to drop out because of a virus and is being replaced by Bob Gilvey of Boston College.

Drayton and Olympian Mel Pender are the feature performers in the 50-yard dash while Cooper is entered in a special 440 against Bob Campbell, Dennis Dyce, Ken Hendler and Theron Lewis.

Boston, co-holder of the world broad jump record, will be making his first local appearance in the first time the event has been held in Boston Garden. Originally, England's champion Lynn Davies was scheduled for a rematch with Boston but was unable to make the trip.

Boston's rivals include Japanese champion Hiroomi Yamada, Aggrey Awori of Harvard and Charley Mays.

Alan Simpson, Olympic finalist in the metric mile, heads the two-mile field.

Since John Thomas is idled by a hernia operation, Australian champion Larry Peckham looms as the top high jumper on hand.

Sub-District 5-B Cage Tourney Set Next Week

SICILY ISLAND (Special) — The 5-B sub-district basketball tournament is to be held at Sicily Island high school on January 21 and 22, it was announced by W. C. Speights, coach.

Boys and girls teams participating are: Harrisonburg, Newellton, Wisner and Sicily Island.

Harrisonburg and Wisner girls will start the tournament play at 4:00 p.m. Thursday followed by Sicily Island and Newellton girls at 5:20 p.m. The third game of the day will be at 6:40 between Newellton and Wisner. The last game Thursday at 8 p.m. will be Harrisonburg vs Sicily Island.

The final game will be played Friday beginning at 7 p.m. for the girls finals and 8:15 for the boys finals.

This tournament will be played in the new gymnasium at Sicily Island high school.

AN EXCLUSIVE!

NEWS-STAR—WORLD

offers YOU a BIG HISTORY BOOK...

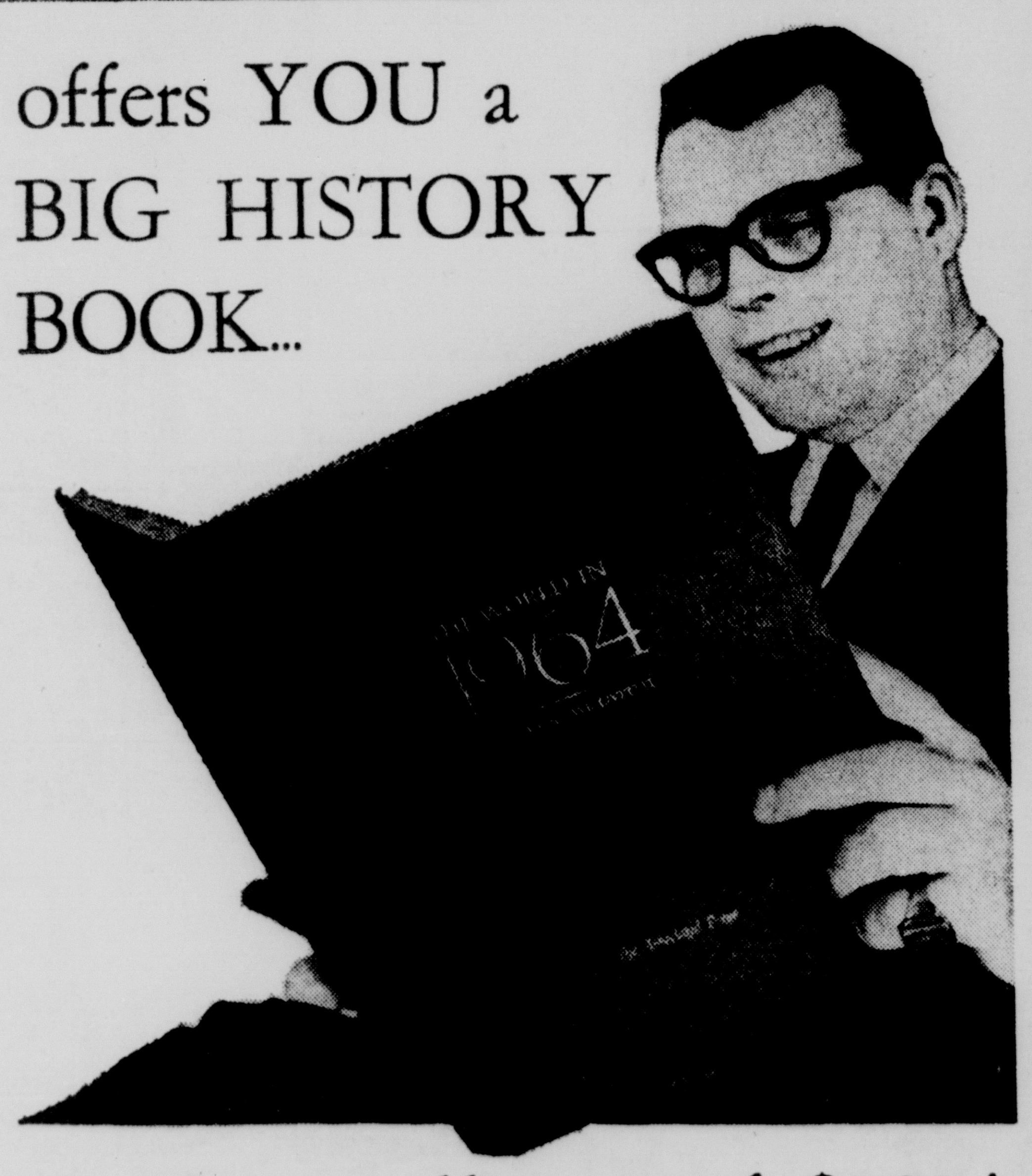

...at the small cost of $3.00!

THE WORLD IN 1964 gives you the full, inside story in words and pictures of a great news year—and the cost is only a third of what you would expect to pay for a volume of this quality.

Its value will grow for students and general readers with every passing year. More important, it makes fascinating reading right now.

Produced for this newspaper by the world's foremost news gathering organization, The Associated Press, THE WORLD IN 1964 is a unique reading experience.

RESERVE YOUR COPY TODAY AT SPECIAL $3 PRICE!

Fill out the coupon and mail it with your check or money order remittance for $3 to the address indicated on the coupon. The book will be mailed in February.

THE WORLD IN 1964
News-Star—World Publishing Corp.
P. O. Box 1502, Monroe, La.

Enclosed is $ ______ Please send ______ copies of THE WORLD IN 1964.

NAME

ADDRESS

CITY AND STATE

Air Strikes Continuing But U.S. Officials Deny Targets In North Viet Nam

WASHINGTON (AP) — The United States intends to continue air strikes against strategic targets on the Communist supply routes running through Laos into South Viet Nam. But officials Friday denied, publicly and privately, that there were any U.S. combat activities over North Viet Nam.

The largest and most recent attack in Laos took place Wednesday, when an important bridge was destroyed over the Nan Mat River, southeast of the road-junction town of Ban Ban.

About two dozen supersonic jet fighter-bombers, F100s and F105s, swept down on the bridge at the village of Ban Sieng Mi. They were met by heavy antiaircraft fire from .50-caliber machine guns and 37mm cannon. Two of the planes were shot down. The two pilots were rescued.

This disclosure of active U.S. combat operations against Communist positions in the mountainous jungles of Laos was followed by speculation that U.S. ships and planes also were engaged in actual or potential combat activities over Communist North Viet Nam.

Secretary of State Dean Rusk told reporters no such operations have been going on over North Viet Nam. Sen. John Sparkman, D-Ala., was emphatic in denying reports to that effect.

"We can plainly say we are not escalating the war," Sparkman, acting chairman of the Senate Foreign Relations Committee, told newsmen after Rusk had appeared at a closed committee session.

Asked whether there is any basis for stories to the effect that the United States has provided air cover for South Vietnamese strikes in North Viet Nam, Sparkman said "Some of the stories coming out are not accurate." He declined to elaborate.

Following his meeting with the senators, Rusk flew to Texas to be with President Johnson for the meeting scheduled there with Prime Minister Lester B. Pearson of Canada.

SIGN AGREEMENT

BONN (UPI)—West Germany Friday signed an agreement promising $38 million in aid to Pakistan.

DIXIE
BEDDING & FURNITURE CO.
CORNER WASHINGTON · NINTH STS.

Home Furnishings
SALE

three distinctive 4-pc. bedrooms at exceptional low prices

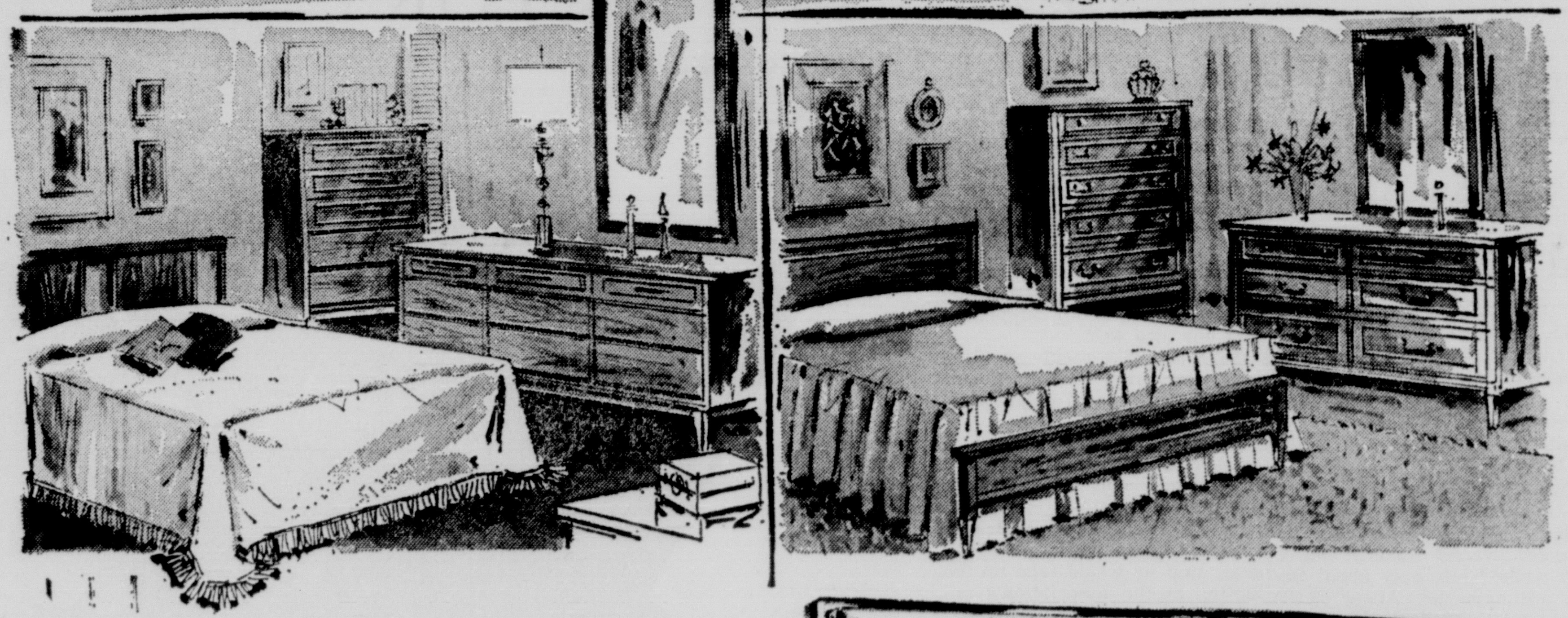

Here are three important bedroom groups priced to please your budget, planned to complement virtually every decor. Here's the excitement of Spanish design, the stateliness of Italian provincial and the classic simplicity of Scandinavian lines. And these groups are practical, crafted for years of durability, beauty!

Spanish design 4-pc. group **$269**
A hand-rubbed toasted pecan patina complements the pecan, oak and select hardwood solids and veneers: 8-drawer double dresser, framed mirror, chest and twin or full-size spindle bed. Shown top left. **Matching night stand, 49.95 ea.**

Scandinavian design 4-pc. group **$199**
Complementary contemporary styling in extra-large pieces expertly crafted of walnut veneers: 72" 9-drawer triple dresser, framed mirror, 38" chest and a twin or full-size open-panel headboard with frame. Shown far left. **Matching night stand, 44.50**

Italian Provincial 4-pc. group **$199**
Fine details, Formica tops and a glowing fruitwood finish distinguish this group of cherry veneers: 6-drawer double dresser, framed mirror, chest and a twin or full-size panel bed. Shown left. **Matching night stand, 39.95**

STRATFORD SOFAS

The sofa you've been dreaming about now priced for your budget! Dixie offers you fabulous savings on these luxury sofas during this special event. Choose from several styles, all beautifully tailored, custom designed with foam rubber cushioning. Beautiful upholstery in new decorator colors.

SELECT FROM:
- TRADITIONAL
- EARLY AMERICAN
- ITALIAN PROVINCIAL
- CONTEMPORARY
- MODERN
- FRENCH PROVINCIAL

FABULOUS 80" SOFAS **$159.** COMPARE AT $179 TO $199

BEAUTIFUL 90" SOFAS **$179.** COMPARE AT $199 TO $249

- Charge
- Budget
- Layaway

The World for WOMEN

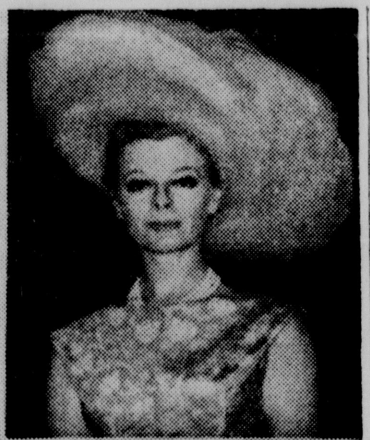

MILADY'S CHAPEAU for Spring will have a far-out look as portrayed by the latest in millinery above, shown during the New York Couture group's Spring press preview. Upper left is a face mask of lily of the valley held in place by a leaf-shaped pixie type hat. At upper right a cloud of maline forms a cartwheel around the model's head and below stiff horsehair veiling anchored to a tiny calot, is completely encircled with multi-colored spring blooms.

ACCIDENT PRONE

More than half of all accidental deaths in the 65-and-over age group are the result of falls, the U.S. Public Health Service reports.

Shower Fetes January Bride-Elect Janice Crow

Miss Janice Crow of Marion, whose marriage to Joe Dexter Albritton of Farmerville, will take place on January 29, at Marion Baptist Church, was honored with a miscellaneous shower on Saturday afternoon, January 9. The home of Mrs. R. B. Hollis in Farmerville was scene of the event between the hours of 2 until 4 p.m.

Greeting guests was Mrs. Trellis Black, who wore a champagne model of silk linen complemented by jewelry in blue and green.

Receiving with Mrs. Hollis, wearing a pink wool sheath, were the honoree, who chose for the occasion a mint wool knit with mohair trim and a corsage of white carnations; and her mother, Mrs. Max Crow, attired in a pink printed sheath and Mrs. Elton Albritton, mother of the prospective bridegroom who wore a lace - trimmed pink chiffon dress. Both mothers wore white corsages.

Mrs. Darline Ouchley, wearing jade wool and Miss Maxine Washam, in winter white and mint crepe ensemble, alternated at the guest book, placed on a table, which displayed a pink memory candle, encircled with ivy and pink camellias.

An antique gold and crystal epergne overflowing with pink and white pompons formed the central decor for the refreshment table which was covered with a white cutwork cloth over pink and enhanced with a full skirt of net. Alternating at the silver coffee and tea services were Miss Marsha Bailey of El Dorado, dressed in a royal wool sheath and Miss Mary Malone, of Monroe, who wore a white wool crepe ensemble.

Arrangements in pink and white were used throughout the reception rooms where gifts in the bride's chosen patterns of china and crystal as well as other gifts were displayed on tables, draped in white floor length cloths, caught up with white satin bows.

Co-hostesses for the occasion were Mrs. F. C. Bailey, Mrs. Arthur Washam, Mrs. Charles P. Giddens, Mrs. W. H. Hayes, Mrs. Henry B. Smith, Mrs. Trellis Black, Mrs. Henry M. Phillips, Mrs. Darrel Tucker, Mrs. James Pickel, Mrs. Glynn Tucker, Mrs. Jesse Neal Jr., Mrs. Carl Miller and Mrs. George Sehon.

NEWEST RAINWEAR

Raincoat designer Lawrence of London, keeper of fashiondom's most famous velveteen zoo, has added another rain coat to his tiger and leopard print menagerie. This time it's civet-printed velveteen, brush-stroked to resemble real fur. He showed it in a shaped-front coat with back swagger, and a double-breasted judo coat, styled with kimono sleeves and a mandarin collar.

Tete à Tete

A TWO SESSION open pair championship will be sponsored by Northeast Duplicate Bridge club, on Monday, January 18 at the Paragon Club. Play will begin at 9 a.m. with lunch to be served between sessions. Those wishing to play in only one session may register for afternoon play beginning at 1:30 p.m. Appropriate prizes and master points will be awarded.

□ □ □

OUT-OF-TOWN GUESTS here for the wedding today of Miss Sandra Dean and Roy E. Lee Jr., in the First Presbyterian Church of Monroe are Mr. and Mrs. T. Harris Tyson, Shreveport; Mrs. Mack Wylie, David Wylie, Miss Niki Wylie, Mr. and Mrs. Joe Taylor, Woodrow Chew and Mr. and Mrs. George Gilmer of Ruston; Mr. and Mrs. Dupree Nevels of Coushatta; Mr. and Mrs. Mark Snellgrove, Baker; Mr. and Mrs. John Morris Jr., Mr. and Mrs. John Morris Sr., Rayville; Mr. and Mrs. O. N. Reynolds, Neil Reynolds, Miss Jorenda Reynolds of Synope; Mrs. William Thompson, Mr. and Mrs. James Spencer of Ferriday; Mr. and Mrs. Duffy Claypool of Houston, Tex.; Mr. and Mrs. George Gilmer Sr., Mansfield; Mr. and Mrs. Harry H. Blanke Jr., Miss Becky Blanke, Buddy and Jay Blanke, New Orleans and Mr. and Mrs. Lynn Stokes, Baton Rouge.

□ □ □

SCOTT LANE SWINK is the name chosen by Mr. and Mrs. Sidney Allen Swink, 3802 White's Ferry Road, West Monroe, for their second son born January 12. The newest addition to the Swink family is being welcomed by brother, Mark Allen, 3; and by his grandparents, Mr. and Mrs. F. G. Hancock, Monroe and Mr. and Mrs. D. A. Swink, West Monroe.

Reception Fetes Camps On Silver Anniversary

Mr. and Mrs. George Camp, 607 Natchitoches Street, West Monroe, celebrated their silver wedding anniversary Saturday night, January 9 in the reception room of the First National Bank. Hosts for the occasion were their children, Camille, Rita and George Camp II.

A pink and silver motif was used throughout the room with pink chrysanthemums in a silver epergne flanked by white tapers in silver holders, centering the table.

The tiered wedding cake on a nearby table also carried out the anniversary motif.

Mrs. Camp, wearing a pink butte knit model with a corsage of white chrysanthemums, received with Mr. Camp and their children.

Mrs. James Adair registered guests on arrival at a table adorned by a white and silver memory candle.

Mrs. Nell Miller, aunt of Mr. Camp, presided at the cake service. Silver punch and coffee services were at either end of the refreshment table and alternating at the serving were Miss Margarete Davis, Mrs. Betty Barton, Mrs. Oscar Harrell, Mrs. Malcolm LeFevre, Mrs. Edwina Welch, Miss Lois May and Mrs. Quinten McLemore.

Tea girls were Misses Ann and Jan McLemore. Others assisting in the evening's courtesies were Mrs. John Garrett, sister of Mrs. Camp and Mrs. Corrine West.

More than 150 guests registered during the appointed hours.

MAMIE'S KIDDIE KORNER
CORNER SO. COLLEGE AND BLANKS
JANUARY SALE
• DRESSES • SKIRTS
• BLOUSES • SWEATERS
Sizes 1 Through Subteen 33⅓% TO 50% OFF
• SLACK SETS • POLOS
• STRETCH SLACKS
• COVERALLS • BLOUSES
• INFANTS 2 & 3 PC. SETS
• SHIRTS • PAJAMAS
• JEANS • SWEATERS
• COATS
GROUP ½ PRICE

• DOWNTOWN • TWIN CITY and • EASTGATE

Field's BEST BUYS for dollar days

Special Purchase BARGAINS Bought Especially For This Big Annual Event

special purchase!
SHEATH
100% Wool
SKIRTS
6.44
FULLY LINED
REGULAR 8.99
Save time and money at our giant Special Purchase skirt sale! Basic, slim sheath style in DOESKIN FLANNEL. Fully lined front and back. In Black or Grey, sizes 8 to 20.
REAR and FRONT Fully Lined And Sewn Into Hem And Seams

special purchase!

PANTS GALORE!
special purchase!
Fully Lined - Pure Wool
By Famous Makers
• Solids • Houndstooth Checks • Tweeds • Stripes
Sizes 8-18
REGULAR 13.99 8.00

special purchase!
Famous Make
SHIRTS and BLOUSES
REGULARLY 5.99
Sizes 6-16
Assorted Prints, Solids In Various Fabrics. Long & Roll Sleeves Button-Down Peter Pan and Novelty Collars
$3.

FAMOUS MAKE
ROBES
Values To 13.99 and Up
Savings galore on a wide and beautiful special purchase of robes. Select from Quilted Nylon Tricot, Arnel Fleeces, Plaids, Solids and Prints. Tailored and frilly styles. In pastels and darks. Sizes 10 to 18 and S-M-L.
8.88

Entire Stock Fall & Holiday
HATS ½ OFF
VALUES TO 18.99

Entire Stock Fall
DRESSES - KNITS - COATS
REDUCED— 30% to 60%
FURS REDUCED TO 40% OFF

SPECIAL GROUP DOWNTOWN and EASTGATE Only
SUITS
JUNIORS and MISSES
VALUES TO 70.00
FINE ALL WOOL SUITS
$22.

Soft, Supple GENUINE
SUEDE COATS with MINK Collars
SIZES 8 to 18
New low price on beautiful Suzy Wong style. Assorted colors.
$69.90

HINTS FROM HELOISE

Budget Saver For Outgrown Baby Beds

By HELOISE CRUSE

Dear Folks:

Let's take a minute of our time to discuss babies . . . 'specially where there are several of them!

Naturally, the budget gets low and we have to stretch and save anywhere we can. Babies sometimes come faster than our budget stretches.

Some little tykes still like their baby beds as they get older (don't know what it is but psychologists SAY and WRITE that the sense of smell and memories make this so . . . ? ? ?).

Now what are you going to do when it's time for the next baby and the oldest doesn't want a new bunk or single bed?

I don't suggest going out and buying a youth bed for that little angel. Why waste money? Utilize if if at all possible.

Here's a little thought that many mamas and papas might appreciate:

Why not saw the legs off that baby bed so that it lowers to about 12 inches from the floor? Baby will love it. Why?

Because he can crawl into it all by himself, have his own home smells and familiar sleeping surroundings that he is used to!

The adjustable side of the bed can be removed easily (or left on for a few months until he gets used to his new lower bed) and that sweet tyke can flop into his own sweet surroundings when he needs to sleep or rest.

Later, as your babe grows, remove the other side of the bed and your precious one will have his own youth bed. This leaves just the head and foot on the bed . . just like Mother's and Dad's.

This will allow him to get use to sleeping in a bed without any sides. Then later if he feels real grown up and wants a Hollywood - type bed all his own, just saw the head and foot off entirely. This will leave you with a frame for the springs and mattress.

This idea is especially good for those who have small bedrooms and must put more than one child in a room. Takes less space . . . besides, mother can still use the same sheets, etc., another saving on the budget.

If a mother would prefer to save the frame of the bed intact for the next baby, she can just remove the springs and mattress from the bed itself and set upon concrete blocks, sturdy wooden boxes, or have daddy build a frame.

How about those budgets? Isn't it a thrill to see what we can save? Love it, love it, love it . . .

Heloise

Dear Heloise:

Leftover rubber - based paint (there's usually some) can be rolled easily with a roller onto the backs of small throw rugs that have grown limp.

It doesn't skid - proof them, but does stiffen them so they don't get humps in them when walked on, as limp ones do.

Be sure to let the paint dry thoroughly before putting the rug down.

Mrs. R. E. Lehnhardt

Mothers Club Organized By AOPi Sorority

Mothers of members of Alpha Omicron Pi, Northeast State College social sorority, have formed a Mothers' Club and elected officers.

Named as president of the group at their organizational meeting Monday was Mrs. William Bartlett. Also elected were Mrs. O. E. Brandon, vice president; Mrs. Lillian Pettyjohn, secretary and Mrs. Noah Turnipseed, treasurer.

A committee met at the home of Mrs. Bartlett Friday to write a constitution for the newly formed club.

MAISON La France
1824 FORSYTHE . . . PHONE FA 5-0311
Open 'Til 7:30 P.M. For Your Shopping Pleasure
Exquisite Form
MAGIC LADY
capri-length panty girdle
Perfect Under
STRETCH PANTS - SLACKS
$7.95
Below - The - Knee fashion. No ridges or bulges, just one sleek, slim, natural line.

JANUARY CLEARANCE SALE CONTINUES
Many, Many More Reductions. Values Galore
OPEN A CONVENIENT CHARGE ACCOUNT

February Installation Set For Zeta Tau Alpha

Plans for installation ceremonies of Zeta colony of Zeta Tau Alpha at Northeast Louisiana State College, were made by members of the alumnae when they met in the home of Mrs. Harry Bell on Deborah Drive.

Mrs. Gordon Gates, president, conducted the business session and named committee chairmen to have charge of the installation ceremonies scheduled for February 26, 27, and 28.

They include Mrs. Marcus Mapp, general chairman; Mrs. Kenneth Adams and Mrs. Gates, installation and initiation; Mrs. Harrell Lary and Mrs. John McCarter Jr., national and local publicity; Mrs. Barney Pate and Mrs. John McDonald, reception; Mrs. John Kelso Jr. and Mrs. Doyle Hamilton, banquet; Mrs. Siddons Service, finance and Mrs. Harry Bell, program.

Mrs. Harold Kerr, national president, will be in attendance for the ceremonies.

Mrs. J. W. Cummins and Mrs. John H. McCarter Jr., were announced as honor initiates.

At conclusion of the meeting the group adjourned to the family room where luncheon was served by the hostess to Mrs. Adams, Mrs. Gates, Mrs. Hamilton, Mrs. Kelso, Mrs. Robert Lewis, Mrs. Mapp, Mrs. McCarter, Mrs. McDonald, Mrs. Pate, Mrs. James Rivers.

Minnie Ruffin PTA Observes Dad's Night

Dad's Night was observed by Minnie Ruffin Parent-Teacher Association at the first meeting of the new year held Tuesday night in the school auditorium with the fathers in charge of the program. Edward Key presided over the meeting.

Music was furnished by a ladies quartet from the Church of God, composed of Mrs. D. E. Coody, Mrs. Isola Dixon, Mrs. Milton Ward and Mrs. Bill Agin, accompanied by Mrs. B. P. Golliher.

Mrs. James Bradford and Mrs. Elige McPherson were elected to the nominating committee with Mrs. Tony Russell chosen by the executive committee to serve as chairman.

The project committee composed of Mrs. Orville Renfrew, Mrs. Larry Holzer and Mrs. W. W. Artt, will investigate present needs and decide how best to invest the proceeds of the recent carnival for use of the school.

Mrs. Solomans' third grade with 75 per cent and Mrs. Reeves' first grade with 74 per cent received gifts for having the most parents as members of the P.T.A.

Guest speaker Mayor W. L. Howard outlined the city's improvement program and discussed some changes and completion dates of several projects. A question and answer period followed Mayor Howard's discussion.

Room count was won by Mrs. Reeves' first grade, which also received a special award for having the most fathers present. Refreshments were served at close of the meeting by room mothers of Mrs. Moore's third grade.

VITAMINS PLUS

A medium-sized sweet potato provides about twice the daily Vitamin A requirement and about one-third of the day's Vitamin C needs.

Antique Look Demonstration Given For Club

Mrs. Sol Courtman was guest speaker for the January meeting of Lakeshore Garden club held in the home of Mrs. Neal Collins. Mrs. John Craft was cohostess and Mrs. L. G. McCain presided over the business meeting.

Mrs. C. D. Whipple introduced Mrs. Courtman, who spoke on how to give furniture the "antique finished" look. She demonstrated the use of burnt umber and paint to give an antique look and also showed how to soften the appearance of gaudy vases with spray paint.

Refreshments were served by the hostesses to Mrs. C. R. Watson, Mrs. Virgin Johns, a guest; Mrs. Whipple, Mrs. Sam Courtman, Mrs. Tim Burgess, Mrs. R. M. Beasley, Mrs. J. B. Evans Sr., Mrs. Henry Nyhius, Mrs. H. B. McDowell, Mrs. Bill Newkirk, Mrs. James Hemphill, Mrs. McCain and Mrs. B. B. Seale.

East Carroll Garden Club Plans Project

January meeting of the East Carroll Garden Club was held Tuesday, at Lake Providence Country Club. Hostesses were Mrs. Jesse Johnson and Mrs. C. R. Evans.

Miss Eunyce Howard presented the program on "Hard to Grow Flowers." Miss Howard also instructed in fertilizers and insecticides and gave garden chores for January.

Mrs. Grady Wyly, who presided over the business session, announced the Conservation Conference of the Louisiana Federation of Garden Clubs to be held in Alexandria on January 19 at 9:30 a.m.

Mrs. W. P. Key displayed handmade novelties made by Mrs. Earnest Newman and Mrs. C. R. Brown who, as members of civic projects, proposed that the club adopt the novelties as a ways and means project to be executed at "Tulip Time." The matter was taken under consideration and a number of members volunteered to participate.

Members present for the meeting were Mrs. W. H. Maben, Mrs. W. P. Rushing, Mrs. O. S. Brown, Mrs. R. S. Reed, Mrs. H. L. Kennedy, Mrs. Frank Phillips, Mrs. C. A. Rose, Mrs. Grady Wyly, Mrs. W. Y. Bell, Mrs. Pete Key, Mrs. Louie Boutwell, Mrs. Kiley Mangum and Mrs. C. A. Williams. Visitors were Mrs. R. K. Howard, Miss Eunyce Howard, Mrs. H. P. DuBose and Mrs. Carmen Purdy.

DEAR ABBY

Any Social Gathering Without Wife—Taboo

By ABIGAIL VAN BUREN

DEAR ABBY: I am a preacher's wife with small children. I want to know if, when people invite my husband to their homes for social events and exclude me, he should go. This has happened quite often, but instead of getting used to it, it is getting harder for me to take. I can understand why some people wouldn't want the children, but why shouldn't they want a clergyman's wife? He must go many places in the line of duty where he can't take me, so I am left alone with the children much of the time. This I accept. But when he is invited to a strictly social gathering, shouldn't he remind the hostess that he has a wife? Or are preachers supposed to go to social gatherings alone? My husband says he can't decline their invitations if they just ask him alone because he might hurt their feelings. How about MY feelings?

PREACHER'S WIFE

DEAR WIFE: A Catholic priest is the only clergyman who, with impunity, can go to social gatherings without his wife. And any man, clergyman or layman, who evidences a lack of respect for his wife's feelings shall win no respect for himself.

DEAR ABBY: Please pass this on to "Wants To Learn," whose husband laughed at her because, at age 32, she wanted to go back to school and complete her education.

I am a dentist, 48 years old. My children are just beginning to take Algebra in school. Algebra was never one of my best subjects, and besides, I had forgotten almost everything I knew about it, so I found myself unable to help my children. I solved the problem by enrolling in a night adult education class. I intend to learn enough Algebra to stay a little ahead of my children. I hope this is an incentive to "Wants To Learn."

Sincerely,

A DENTIST IN LINCOLN

DEAR DENTIST: You are to be admired. It's a rare man who voluntarily goes back to the same old grind.

DEAR ABBY: This is for that 32-year-old woman who wants to go back to school because she felt "dumb when her 8th grade son asked her to help him with his homework: I have had six years of college, hold a bachelor's degree and a master's degree, have taught elementary grades, served as elementary principal and as superintendent of schools, and I can't help my children who are in the second, fourth, sixth and seventh grades with their homework, either. Neither can my wife help them, and she graduated from college magna cum laude.

Tell WANTS TO LEARN not to feel "dumb just because she got only as far as the sixth grade. I know people who have had much more formal education but they don't have enough sense to know how "dumb" they are.

A VOICE FROM THE NORTH

CONFIDENTIAL TO "K" AND "B". You can live on love — until it's time for breakfast.

Problems? Write to ABBY, in care of News Star. For a personal reply, enclose a stamped, self-addressed envelope.

Hate to write letters? Send one dollar to Abby, in care of News Star, for Abby's booklet, "HOW TO WRITE LETTERS FOR ALL OCCASIONS."

BRIDGE By CHARLES GOREN

WEEKLY BRIDGE QUIZ

Q. 1—As South you hold:
♠53 ♡J7652 ◇AK74 ♣52
The bidding has proceeded:

South	West	North	East
Pass	Pass	1 ♡	5 ♣
?			

What do you bid now?

Q. 2—As South you hold:
♠AQ10632 ◇AJ4 ♣AK63
The bidding has proceeded:

South	West	North	East
1 ♠	2 ♡	Double	Pass
?			

What do you bid now?

Q. 3—As South you hold:
♠A54 ♡Q2 ◇K1043 ♣A1092
The bidding has proceeded:

East	South
3 ♡	?

What do you bid?

Q. 4—As South you hold:
♠Q6 ♡K76 ◇AQJ75 ♣QJ7
The bidding has proceeded:

South	West	North	East
1 ◇	1 ♡	1 ♠	Pass
?			

What do you bid now?

Q. 5—As South you hold:
♠4 ♡6 ◇AKJ7 ♣AKJ8432
The bidding has proceeded:

South	West	North	East
1 ♣	Pass	1 ♠	Pass
3 ♣	Pass	3 ◇	Pass
?			

What do you bid now?

Q. 6—As South you hold:
♠Q109764 ♡5 ◇KQ10963
The bidding has proceeded:

East	South
1 ♡	?

What do you bid?

Q. 7—As South you hold:
♠AK764 ♡KJ ◇42 ♣J932
The bidding has proceeded:

North	East	South	West
1 ♡	Pass	1 ♠	Pass
2 ♡	Pass	?	

What do you bid now?

Q. 8—As South you hold:
♠KJ72 ♡K963 ◇K ♣AKJ9
The bidding has proceeded:

North	East	South
1 ♡	Pass	?

What is your response?

[Look for answers Monday]

Mo-Pac Women's Club Has Talk On Ceramics

A program on ceramics was presented at the January meeting of the Missouri Pacific Women's Club held at Benoit for the occasion were Mrs. C. R. Clay, Mrs. Earl Cowden and Mrs. Rollo Hunt.

Mrs. H. G. Cooper, president, conducted a short business session following which Mrs. C. H. Williams, program chairman, introduced the guest speaker, Mrs. George Porter. Mrs. Porter, ceramics instructor, gave an informative talk and demonstration on making of ceramics from beginning to the completed article.

Attending the meeting were Mrs. S. A. Bach, Mrs. E. M. Cowden, Mrs. C. R. Clay, Mrs. C. E. Copeland, Mrs. H. G. Cooper, Mrs. C. W. Dodgen, Mrs. Hazel DeWees, Mrs. R. R. Griffith, Mrs. Jack Hance, Mrs. Marshall Johnston, Mrs. B. B. Lewis, Mrs. H. L. Moore, Mrs. A. E. Pearson, Mrs. M. E. Pickett, Mrs. E. A. Porter, Mrs. J. O. Rhodes, Mrs. C. W. Williams, Mrs. Rollo Hunt and Mrs. E. M. Vandiver.

Providence OES Installs

Officers of Providence Chapter No. 42, Order Eastern Star, were installed Monday evening, January 11 at the Masonic Hall.

Mrs. Georgia P. Pinkston was installing officer, assisted by Mrs. Mildred Muirhead as installing marshall; Mrs. Selma Davis, installing chaplain, and Mrs. Helen Tschabold, installing organist.

Those installed include Mrs. Grace Van Valkenburgh, worthy matron; Charles Perry, worthy patron, Mrs. Mary Sistrunk, associate matron; Howard Brown, associate patron; Mrs. Helen Tschabold, secretary; Mrs. Mildred Muirhead, treasurer; Mrs. Alma Brown, conductress; Mrs. Alma Igou, associate conductress; Miss Fleeta Howell, chaplain; Mrs. Mary Herzog, Adah; Mrs. Relda Walker, Ruth; Mrs. Leona Perry, Esther; Mrs. Lucy Martin, Martha; Mrs. Sally Cochis, Electa; Mrs. Maude Van Fossen, warder; J. W. Gilbert, sentinel.

Events Of Note

DE NOVA CLUB
Saturday, January 16

De Nova Club - 12 o'clock luncheon at the Paragon Club with Mrs. Max Kulcke, hostess.

COLONIAL DAMES

Edward Doty Chapter of Colonial Dames of 17th Century will meet at home of Mrs. William Mattison, 201 Courtney, with Mrs. Harry Lemert and Mrs. C. P. Gray as co-hostesses, 2 p.m.

Y-Ves Plan Bridge For March 10

A morning bridge was planned for the future calendar of events by the Y'Ves at a meeting held Wednesday, January 13 at the YWCA on Jackson St.

The bridge party will be held Wednesday, March 10. Also planned was the meeting February 10 at which Pascal Norris will be guest speaker on Communism.

Mrs. Ivan Brewer and Mrs. W. O. Bell Jr. were hostesses for the Wednesday meeting at which Mrs. D. W. Tillman read the thought for the day.

Guest speaker was Miss LaLuce Thompson from Louisiana Power & Light Co., who gave a talk on lighting for the home.

Those present were Mrs. H. L. Kirby, Mrs. R. M. Kettenring, Mrs. Thomas Phippens, Mrs. W. B. Matthews, Mrs. R. D. Olson, Mrs. W. R. Fisher, Mrs. Pete Zanone, Mrs. George Raymond, Mrs. L. R. Coleman, Mrs. J. E. Bruce, Mrs. John Griffin, Mrs. S. A. Bach, Mrs. O. E. Smith, Mrs. W. O. Bell Jr., Mrs. Ivan Brewer, Mrs. Woodrow Flanary, Mrs. William Hochstetler, Mrs. William G. Bartlett, Mrs. Glenn L. Calk, Mrs. D. W. Tillman, Mrs. Cy Epler, Mrs. Alden T. Shotwell Jr. and Miss Thompson.

PROTECT FLOORS

Use cushion glides, rubber castors or castor cups on furniture. These will protect the finish on floors when you move furniture.

GOOD FOR YOU

All kinds of liver are excellent sources of good quality protein, iron, ribonflavin and niacin.

PICTURE FRAMING
FINEST QUALITY PRINTS FOR FRAMING
ORIGINAL PAINTINGS and ETCHINGS
MIT-TELL ARTshop
306 Pine FA 3-1490

at KERN'S
January CLEARANCE
BABY FURNITURE
Lots Of Quality Plus Big Savings!

2 for 1 Value!
• White • Maple • Plastic Teething Rail
REGULAR 30.00 CRIB and
REG. 10.00 Wet-Proof Mattress
(A 42.95 VALUE)
★ BOTH FOR — 29.98
See Our Large Selection of
• Lullaby • Edison and • Nod-Away Cribs
REG. 20.00 STROLLER 14.98
Makes A Walker, A Buggy Or A Stroller
REGULAR 16.00 PLAY PEN 13.98
Shop KERN'S The Easy Way
• CHARGE • BUDGET • LAYAWAY
KERN'S KIDDIE LAND
510 N. 4th St., Monroe FA 2-0326

Style Shop
GREATEST JANUARY .. Clearance
STARTS SATURDAY AT 9 A.M.
Our greatest January Clearance Sale . . bargains and Super Savings throughout our entire store. Unheard of values that we challenge anybody to duplicate. All fine quality merchandise from our regular stock. Be here early for these terrific values.
REDUCTIONS ALL OVER THE STORE — REDUCTIONS 20% to 60%
FABULOUS! SUIT SALE
100% Hand Tailored BETTER SUITS $22.90
Large selection of new pastel shade Handmacher knits.
Compare $69.95
100% Imported Fabrics Hand Tailored FAMOUS LABEL SUITS
UNBELIEVABLE VALUES $38.00
Terrific One-Of-A-Kind Compare $110.00
DOOR BREAKER DRESSES
• ALL STYLES • ALL COLORS • COMPARE $35.00
OUT THEY GO! $10
UNBELIEVABLE REVERSIBLE! ALL WEATHER COATS
• All Styles • Some with Umbrellas 8.90
Big Selection BULKY SWEATERS Comp. $6.95 3.99
EARLY BIRD SPECIAL LAMINATED COATS
• New Clutch Collars • New Pastel Colors • Compare To $25
12.90
TERRIFIC! COAT SALE
BETTI JEAN COATS
• Hand Tailored • All Colors • All Styles
COMPARE $79.95 19.90
Luxurious Hand Tailored—Mink Trim
BETTER COATS One of a Kind Samples
All Furs Labeled As To Country Of Origin
Compare $100.00 $48

Good Citizens Awards Made By Fort Miro DAR

Miss Sandra Parker, daughter of Mr. and Mrs. J. H. Parker of Sterlington, was recipient of the last of six Good Citizen awards given by Fort Miro Chapter of the Daughters of the American Revolution. The presentation was made Wednesday by Mrs. M. B. Short during an assembly of Sterlington high school.

The other recipients of this coveted award are Miss Regina Dean of Farmerville, Miss Doris Henry of Linville, Miss Jane Thomason of Mangham, Miss Ann Avery of Ouachita Parish, and Miss Becky Trimble of Neville High School.

As a means of cultivating the appreciation among young people of character building as a basis of good citizenship, the DAR conducts a nationwide contest open to girls in the senior classes of all public high schools. This is an annual award given to girls who possess to an outstanding degree the qualities of dependability, service, leadership, and patriotism. A pin and certificate are given to each winner, and each is eligible to enter competition for Louisiana State Good Citizen.

Fort Miro Chapter of DAR has for several years sponsored the awarding of tbis honor at Ouachita Parish and Neville High Schools, and in 1964 extended the activities of the Good Citizen Committee to include the four other schools mentioned.

Five Initiated Into Fraternity

RUSTON (Special) — Five students have been initiated into Louisiana Tech's chapter of Pi Tau Sigma, national honorary mechanical engineering fraternity.

Chosen from the junior class were George T. Edwards of Arcadia, Donald C. Little of Bossier City, Michael P. McInnis of Shreveport and Carl A. Smith of Spearsville.

Picked from the senior class was Larry J. Smith of Ruston.

They were selected from the upper 25 per cent of the junior and senior classes on a basis of engineering ability, scholarship and personality.

ASK YOUR DOCTOR TO CALL US FOR PRESCRIPTIONS
Parkview Pharmacy
813 Park Ave. FA 3-3447

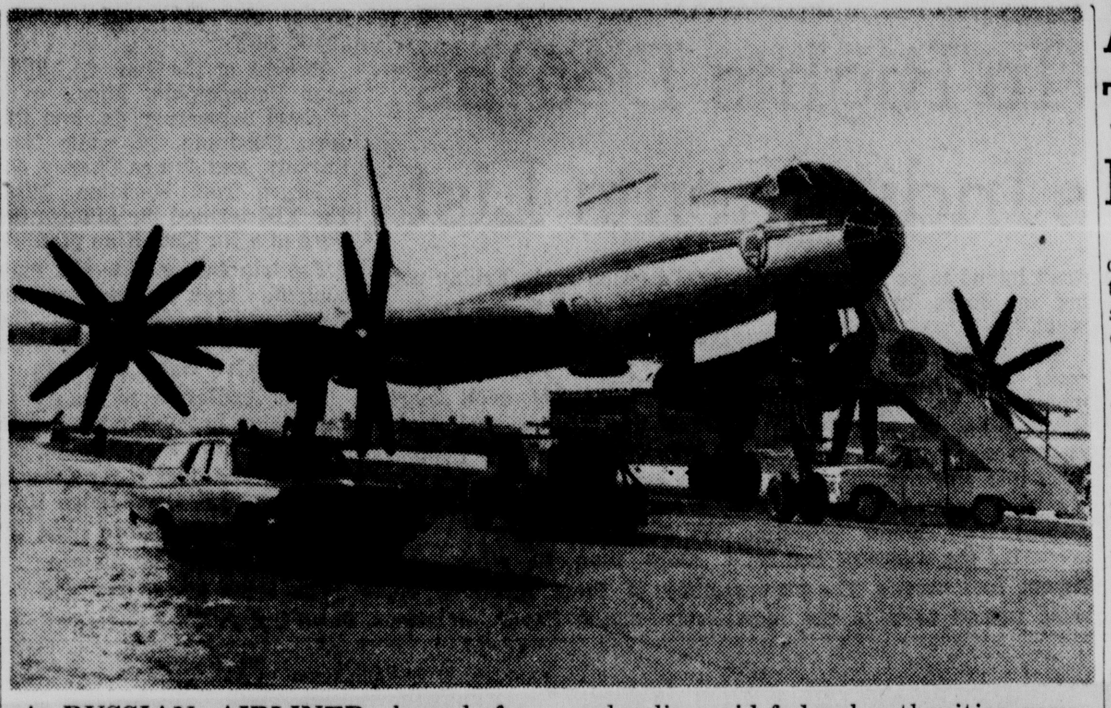

A RUSSIAN AIRLINER, bound for Cuba from Moscow, is shown after making a safe emergency landing at Kennedy Airport in New York Friday. The plane reported it was low on fuel and police said federal authorities gave permission for the landing. The plane, a Russian TU114, was said to have 15 passengers aboard. (AP Wirephoto)

EMERGENCY STOP

Russia's Air Giant Lands At New York

NEW YORK (AP) — A giant Soviet airliner, bearing 66 men, women and children from Moscow to Havana, ran into fierce headwinds Friday over the Atlantic Ocean and made an emergency refueling stop at Kennedy Airport.

Dramatically shepherding the big ship in were two U.S. military jet fighters, tiny gnats against the massive silhouette of the 94-ton, silver and white Soviet Tupolev-114, with its four black turbopropellors.

However, the TU114 was never in any apparent danger. Coming in at 125 m.p.h., she settled gracefully into what airport officials described as "a beautiful, routine-seeming landing."

The jets, trailing black exhaust, then flew on about their business, their unique mission completed.

It was the first time a commercial Soviet airliner ever landed at Kennedy Airport, although Moscow and Washington for some time have carried on negotiations aimed at establishing air routes between the two countries.

The TU114 has been seen here before, however, on special missions, notably in 1959 when former Soviet Premier Nikita S. Khrushchev flew to this country in one of the aircraft.

The TU114 turboprop is listed as the largest and heaviest commercial airliner in the world. Its 177-foot length is more than 25 feet longer than America's biggest commercial jetliners, and it is up to 25 tons heavier. However, its maximum speed of 590 m.p.h. is somewhat slower than that of the jetliners.

The Soviet ship spent several hours on the ground while she was refueled and while international red tape was unraveled. The Soviet Union and the United States not only lack an air agreement, but Moscow is not a member of the international civil aviation organization which normally regulates transatlantic air traffic.

The TU114 eventually was cleared to go on to Havana — but with a three-man American crew aboard to assist in the takeoff in line with standard international procedure in such cases.

The three American crewmen were flown from Washington, with visas to enter Cuba.

The captain of the Soviet airliner, Waskli Tonushkin, worked out his end of the details by telephone with the Soviet Embassy in Washington. Three members of the Soviet United Nations delegation here helped him.

The State Department informed the Soviet government that permission to continue the flight "does not constitute a precedent." It was explained that no foreign plane would be refused landing rights here in an emergency, but that clearance to go on to Havana might be denied in the future.

Area Rest Home Resident Held After Stabbing

WINNSBORO (Special) — A resident of a Winnsboro rest home was held in the Franklin Parish jail Friday after a Negro woman attendant at the home was stabbed with a pocket knife.

Franklin Parish Sheriff A. J. Stephens said Willie Moore, 64, claimed that the woman, Inez Benjamin, 42, had been bothering him.

Stephens said the woman was stabbed Thursday in the right side and that the four-inch blade went between her ribs.

She was taken to St. Francis Hospital at Monroe. Her ondition was reported to be "fair" Friday.

Land For New Shell Facility Being Bought

BATON ROUGE (Special) — Approximately 700 acres of land on the Mississippi River near Geismar in Ascension Parish is being bought by Shell Chemical Co., Gov. John J. McKeithen announced Friday.

The new facilities along with the new ethelyne unit being added at Norco will exceed $30 million. Expectations are that the new units at Geismar will provide employment for more than 200 people.

While in New York last week Gov. McKeithen visited with Richard McCurdy, president of the Shell Chemical Co.

The plant planned for Geismar will be an ethylyne oxide plant, producing ethylene glycol and other derivatives of ethylene used in the petroleum business.

James W. Moore of Monroe, a representative of Shell Oil Co., was with Gov. McKeithen when he nade this announcement Friday.

Blast Wipes Out Formosan Tunnel

TAIPEI, Formosa (AP) — An explosion Friday destroyed a tunnel under construction near Tichung in central Formosa. Chinese Nationalist police said five bodies have been recovered and eight workers are missing.

In addition to the dead and missing, nine workers were injured, seven of them seriously, police said.

The tunnel was being built at the site of a dam and was part of that project.

Cast Selected For Musical By Little Theatre

Members of the cast for "The Sound of Music," the Monroe Little Theatre musical to be presented in February, have been announced by Executive Director Lonny Fraze.

Lead roles will be portrayed by Gayle Smith, playing Maria, and Bill Blythe as Capt. Georg von Trapp.

Other parts will be filled by Nancy Franklin as Sister Berthe, Donna Barber as Sister Margaretta, Barbara Addison as the Mother Abbess, and Doris Youngblood as Sister Sophia.

Jerry Hammonds will play Rolf Gruber, Camille Wood will be Elsa Schraeder, Betsy Taylot will be Ursula, V. P. Dalrymple will be Max Detweiler, Dennis Cooke will be Herr Zeller, Charles dePoe will be Admiral Von Schreiber, and Jacque Biegenwald will be Frau Schmidt.

The von Trapp children will be played by Jeanie Taylor as Liesl; Steve White, Friedrich; Lynette Cage, Louisa; Forrest Files, Kurt; Sunny Meriwether, Brigitta; Desha Swayze, Marta; and courtney Swayze, Gretl.

Making the nuns' chorus will be Anne Hodge, Patricia Derrick, Patty Shoudy, Paulette Butler, Anita Womack, Kay Harris, Harriet Adams and Beverly Ernst.

"The Sound of Music" starred Mary Martin and Theodore Bikel on Broadway and ran for 1,442 performances, the longest running musical since "My Fair Lady."

The musical will open at Strauss Playhouse on Feb. 19 and run straight through Feb. 28. There will be a matinee but no evening performance on Sunday, Feb. 21.

Norris Receives Bids To Clear City Hall Site

West Monroe Mayor J. Allan Norris confirmed Friday that bids are being received for clearing the Trenton Street site of old city hall.

"I have been taking bids since the aldermen authorized me to do so Tuesday night," the Mayor said. "Several already have applied to do the work, but I want to wait several more days so everyone that wants to will have a chance to bid."

Old city hall was razed last month after sustaining heavy damage in a fire, but bricks, timbers and most other materials remained on the site, with city crews working only periodically at their removal.

Sale of the site to Union Oil Mill, a local industry, was proposed at the aldermen's meeting Tuesday, and an official said company directors would consider the matter.

The mayor indicated a contract for clearing the property definitely would be awarded next week.

Fugitive's Car Found In Ohio

WASHINGTON (AP) — An automobile owned by Walter Lee Parman, 32, who was added Friday to the FBI's list of 10 most-wanted fugitives, has been located at Youngstown, Ohio, FBI Director J. Edgar HoovER announced.

Parman is charged in a federal warrant with the strangulation murder last week of Shirley Anne Carey, a State Department secretary.

Hoover said the 1963 Rambler automobile owned by Parman had been sold to a Youngstown automobile dealer on Jan. 11, two days after Miss Carey was slain. The FBI chief said an intensive effort to locate Parman is continuing.

Auto Industry Tops Production List Last Month

WASHINGTON (AP) — Industrial production, paced by the automotive industry, rose sharply in December, the Federal Reserve Board said Friday.

The biggest gain was in automobile production, followed by television sets, but the board said output also increased in most other major industries.

The index of industrial production rose to 137.0 in December compared to 134.8 in the preceding month. This meant that production in December was 37 per cent higher than the 1957-59 average.

Washington industrial production add ta13: average.

This record rate of production was 8 per cent above December 1963, and for the year industrial output was 6 per cent above 1963.

Industrial production measures total output of the nation's manufacturing, mining and utility companies.

Auto assemblies in December were at an annual rate of more than 9 million units as the industry continued to make up for time lost through strikes in October. The Federal Reserve said schedules for January indicate this high rate will be maintained.

Production of automobiles was 12 per cent higher than the prestrike level of last summer and 18 per cent above December 1963.

The index for production of television and radio sets rose from 125 in November to 137. There were less pronounced gains in other consumer goods.

Production of most materials increased with iron and steel approaching the record rates established just before and just after the 1959 strike.

Residential construction declined slightly in December, the board noted, but this was offset by an increase in public building. Business construction maintained a record rate.

Stanford Student Leaps Off Tower; 'Hit Like Bomb'

STANFORD, Calif. (AP) — A philosophy graduate student at Stanford leaped to his death Friday from atop 285-foot Hoover Tower on the university campus.

The body of Stanley Theodore Horwitz, 23, of Brooklyn, N.Y., plunged to the second-floor deck of the library where "it hit like a bomb," a witness said. The library houses war and peace records of the late President Herbert C. Hoover, a Stanford graduate.

It was the first such leap from the tower, a widely known landmark.

Horwitz had undergone major intestinal surgery recently.

The death crash was witnessed in horror by Denis Doolinn, a research associate of the Hoover Institute. The body fell just outside Doolinn's office.

Horwitz was taken to the observation tower by a student guide, Barbara Biasotti, a senior.

"I pointed out several places of interest," she related.

"Then he asked me if I had to stay with him. I told him I did, it was my job.

"I looked away briefly. When I looked back, he was over the four-foot railing. As I looked, he let go. I shouted but I had no chance to talk with him."

Miss Biasotti was placed under sedation in care of a physician.

Horwitz was a graduate of Columbia University in New York City. He had completed three-quarters of work at Stanford with a straight A record.

The leap ended a 24-year perfect record of safety for visitors to the observation platform.

Twin Cities Calendar

EVENTS TODAY

Regular meeting of Cadeville Lodge No. 229, F & AM, Cadeville Lodge, 7:30 p.m.

Opening of the portraits of outstanding citizens of Monroe exhibit, Masur Museum of Art, 2 until 5 p.m.

Annual all - day meeting of Fifth District Dental Association, Paragon Club. Featured speaker will be Dr. Walter S. Hall Jr., chief of the department of prosthetics at Loyola University.

AT LOUISIANA TECH

Spring Semester Registration Set

RUSTON (Special) — Registration for the spring semester at Louisiana Tech is scheduled Feb. 2-3.

Dormitories will open Feb. 1.

Enrollment for late afternoon, night and other special classes is listed for 7 p.m. Feb. 4, and the morning of Feb. 6.

Classes will begin at 8 a.m. Feb. 4 and Registration will close Feb. 10.

Packets of registration material will be available in the north end of the main corridor near the registrar's office in Keeny Hall 15 minutes before the scheduled registration time or later during the scheduled period. New students and former students not enrolled for the fall of 1964 should make application before Jan. 29.

Under a change in the registration system, students will follow different preliminary steps in the various schools of the college. This procedure will be as follows:

Agriculture and Forestry — Students first will report to advisers in room 109 of Carson-Taylor Hall. The dean of that school will be available for consultation.

Arts and Sciences — Students will report first to the dean of the school in room 119 of Keeny Hall. From the dean's office the students will be directed to their advisers who will be in their usual offices in various campus locations.

Business Administration — Students will report first to the dean in room 205 of Kenny Hall to have their IBM cards stamped. All of the business school advisers will be located in room 213 of Kenny Hall.

Education — Students will obtain folders in the lobby of the Education Building at the main entrance. Advisers will be in various rooms of the Education Building.

Engineering — Students will report to their advisers in several rooms of Bogard Hall. The dean's office will be open for consultation.

Home Economics — Students will report to their advisors in room 262 of Carson-Taylor Hall. The dean will be available for consultation.

The enrollees then will go to the first floor of the Student Center to obtain their class cards, which will be filled out in the Student Center, balcony. After having their class cards checked in the balcony, the students will report to the dean of men or dean of women, have expense slips made out, get dining hall assignment if applicable and pay their fees.

Registration for new students, both beginning freshmen and transfers, will begin at 1 p.m. on Feb. 2 and will follow the regular registration schedule thereafter. All other students taking the regularly scheduled courses will register in the following alphabetical order:

Feb. 2 — 0-Poo, 8 to 8:30 a.m.; Pop-Ros, 8:30 to 9 a.m.; Rot-Smil, 9 to 9:30 a.m.; Smit-Su, 9:30 to 10 a.m.; Sw-Va, 10 to 10:30 a.m.; Ve-Wh, 10:30 to 11 a.m.; Wi-Z ,11 to 12 a.m.; A and new students O-Z and A, 1 to 1:30 p.m.; Ba-Blac, 1:30 to 2 p.m.; Blai-Brow, 2 to 2:30 p.m.; Bru-Chan, 2:30 to 3 p.m.; Chap-Crow, 3 to 3:30 p.m.; Crox-Dr, 3:30 to 4 p.m.

Feb. 3 — Du-Fl, 8 to 8:30 a.m.; Fo-Go, 8:30 to 9 a.m.; Gr-Hat, 9 to 9:30 a.m.; Haw-How, 9:30 to 10 a.m.; Hoy-Kee, 10 to 10:30 a.m.; Kel-Li, 10:30 to 11 a.m.; Li-Ly, McA-McK, 11 to 12 a.m.; McL-McW, and Ma to Mil, 1 to 1:30 p.m.; Min-N, 1:30 to 2 p.m.

50 New Leases In Winn Parish Are Announced

WINNFIELD (Special) — Fifty new oil and gas leases have been filed at the clerk of court's office here.

The leases cover land in the Sikes-Hebron area, and are for five years.

Texas Eastern Transmission Co. and Tenneco division of Tennessee Gas. Co. took oil and gas leases on 4,053 acres of land northeast of Sikes in the Hebron area, paying $10 per acre for a total of $40,530 in bonus money.

Of the 50 leases, 41 were made out to W. C. Daly, an agent for Texas Eastern, and nine were to George Schurman, who assigned his to Tenneco.

The leases were in townships 13-1 west and 13-1 east, in an area around the Tenneco No. 1-Olin, which is to deepen an old dry hole to 9,600 feet in a pettit lime test near Hebron.

Civil Defense Shelter Course Begins In Area

The first class of a shelter manager course under the auspices of the general extension division of Louisiana State University and the Louisiana Civil Defense agency was held Thursday night at Lake Providence.

The training is being sponsored by H. Russell Patrick, CD director of East Carroll Parish.

Instructor for the class was Ed Simons.

The following persons attended: Capt. James B. Scruggs Jr., CD agency representative for area four, H. R. Patrick, Mr. and Mrs. Sam Foutz, Joan Hamilton, B. J. Mitchell, H. T. Monroe, Eloise Edwards, H. E. Scott, James H. Sistrunk, Valera Cammack, Billy J. Taylor, Obrian Whitten, George Newman, T. D. Waters Jr., C. H. Wactor, Mervin E. Nickels and R. E. Neal.

All interested persons may attend the classes which will be held for the next four weeks every Thursday night.

Girl Pages Can't Be Too Decorated

PHOENIX, Ariz. (AP) — Those pretty girl pages in the Arizona Legislature must look less glamorous from now on.

Nellie Vanderhoof, chief page, told them to remove all that rouge and lipstick and take down their upswept hair-dos.

Some people have complained about the page girls' looks, Mrs. Vanderhoof said.

Sen. Clarence L. Carpenter, the Senate president, said he hadn't heard any complaints.

Shotgun Blast At Office Of Mayor Probed

WINNSBORO (Special) — The Franklin Parish sheriff's department Friday was investigating a shotgun blast fired into the office of Gilbert Mayor Jack McKee.

Holes about six inches in diameter were blown through two plate glass windows at the front of McKee's Cash and Carry Cleaners.

McKee has an office on one side of the building and Watson Insurance Agency is housed in the other side.

McKee discovered the damage when he opened for work Thursday morning. Clothes were damaged in the incident. Most belonged to the McKee family.

The sheriff's department said the blast was buckshot. Some of the pellets were recovered. It was determined that the shots were probably fired between midnight and 1 a.m. Thursday.

No motive for the shooting was known.

Church Slates Special Mass

A mass will be sung Sunday at 8 a.m. by the Rev. William Allen, pastor at St. Joseph's Catholic Church, 506 Benton, Monroe, for the deceased members of the Holy Name Society of the past year.

Relatives and friends of the deceased have been invited to attend the mass. Holy Name Society members will attend the mass and receive holy communion in a group. The deceased members are Vincent Saragusa, Joseph F. Pitarro Sr., George B. Cain, David C. Eberts, and Steve Savanna.

Casual Miss
TWIN CITY SHOPPING CENTER
PHONE 387-1100
JANUARY LAGNIAPPE DAYS
ENTIRE STOCK WOOL PANTS
BY PETTI, JANTZEN, MODERN JUNIORS, DEVON MR. PANTS, THERMOJAC AND OTHERS
150 PAIRS TO CHOOSE FROM
SIZES 3-13 JUNIORS SIZES 6-18 MISSES
ORIGINALLY 7.99 to 9.99 $4.90
ORIGINALLY 11.99 to 16.99 $7.90
177 BLOUSES
WHITE, COLORS, PRINTS, 100% COTTON, DACRON COTTON, WHIPPED CREAM, DRESSY BLOUSES, ROLL-UP SLEEVE SHIRTS W/BERMUDA COLLARS, CONVERTIBLE COLLARS, BOW COLLARS, CHELSEA COLLARS . . .
YOU NAME IT . . . WE'VE GOT IT
ORIGINALLY PRICED TO 8.99
$2.90 To $5.90
26 PAIR PAJAMAS & NIGHT GOWNS
COTTONS, NYLON TRICOTS FLANNELETTES $2.00
MADRAS PARKAS
ONE GROUP REVERSIBLE MADRAS PARKAS
Regular 12.99 . . . 2 Days Only $10.90
ONE GROUP NON REVERSIBLE MADRAS PARKAS
Regular 7.99 . . . 2 Days Only $6.90
2 GROUPS SKIRTS
Reg. to 6.99 $2.90
Reg. to 12.99 $5.90
TWO LARGE GROUPS OF SWEATERS
122 TO CHOOSE FROM—BULKY CARDIGANS, FISHERMAN KNITS, KNIT VESTS, V-NECK PULLOVERS, EMBROIDERED MOHAIRS
GROUP I REG. 6.99 to 8.99 $3.90
GROUP II REG. 9.99 to 15.99 $5.90

Dance! Friday - Saturday
To The Music of
"THE HANDICAPS"
DANCING 10 PM — 'TIL
COCKTAIL HOUR - 4 PM TO 6 PM
RAINBOW INN
South on Columbia Highway

Always Quick Service
Joe & Dave's RESTAURANT
Louisville & 5th
Breakfast Served 24 Hours Daily
LUNCHES DAILY
• Fried Chicken • Seafood
• Choice Charbroiled Steaks
Good Food • Low Prices

PASTRY
MADE TO ORDER
• LIQUOR
• WINE
• BEER
G. T. LIQUORS
and European Imports
3215 LOUISVILLE AVE.
GUS TERZOLAS
Phone 322-7842

STRAND WEST MONROE
NOW FA 2-8614
GIANTS IN DEADLY COMBAT
NAVAJO RUN
JOHNNY SEVEN
ALSO
Palm Springs Weekend
TROY DONAHUE - CONNIE STEVENS - TY HARDIN - STEFANIE POWERS

BLOODY BEYOND BELIEF!
WARNING!
NURSE ON DUTY—
FREE FIRST AID—
AMBULANCE ON CALL
INADVISABLE FOR CHILDREN UNDER 16
TWO THOUSAND MANIACS!
GRUESOMELY STAINED IN BLOOD COLOR!
—PLUS—
"HOUSE OF MONSTERS"
UP-CHUCK BAGS FREE
• NOW •
JOY Drive-In THEATRE

JAMES BOND IS BACK IN ACTION!
SEAN CONNERY as 007
IAN FLEMING'S
'GOLDFINGER'
TECHNICOLOR® Released thru UNITED ARTISTS
NOW SHOWING
RIALTO WEST MONROE

JIM PHONE FA 3-5560
LAST DAY
FEATURES 12:15 - 2:20 - 4:35 6:45 - 9:00
tony curtis - debbie reynolds - pat boone
GOODBYE CHARLIE
walter matthau
STARTS SUN—
TWO ADVENTURE GIANTS IN ONE GREAT GIGANTIC SHOW!
GUNS AT BATASI
CINEMASCOPE
plus 2nd action thriller!
AUDIE MURPHY
APACHE RIFLES
COLOR by DE LUXE

PARAMOUNT
HURRY!! LAST DAY!
FEATURES: 1:10-3:10-5:10 7:10-9:10
FIRST MEN IN THE MOON
PANAVISION DYNAMATION LUNACOLOR!
Late Show Tonite . . . 11:30 PM
Reg. Engagement Sunday
Maurice CHEVALIER Eleanor PARKER Jayne MANSFIELD
PANIC BUTTON
Michael CONNORS Akim TAMIROFF
A YANKEE PRODUCTION

TELEVISION

(The radio and television schedules contained in this column are published as a courtesy and a service to the readers of this newspaper. The newspaper is not responsible for any inaccuracies in the schedules which are supplied by the stations concerned.) (C) indicates color program.

SATURDAY

KNOE-TV—Channel 8

6:15—Pastor's Study
6:20—Farmer's Weather
6:25—News
6:30—Sunrise Semester
7:00—Mister Mayor
8:00—Alvin
8:30—Tenn. Tuxedo
9:00—Q. Draw McGraw
9:30—Mighty Mouse
10:00—Linus
10:30—Happiness Exchange
11:30—My Friend Flicka
12:00—Sky King
12:30—Jetsons
1:00—School Hilites
1:30—Happiness Exchange
2:00—SE Basketball
4:00—Golf Classic
5:00—Mr. Novak
6:00—Porter Wagoner
6:30—Jackie Gleason
7:30—Wanted Dead or Alive
8:00—Entertainers
9:00—Gunsmoke
10:00—Slattery's People
11:00—Movie

KTVE-TV—Channel 10

6:30—Agri-Scope
7:00—Porky Pig
7:30—Casper
8:00—Bugs Bunny
8:30—Hecter Heathcote (C)
9:00—Underdog (C)
9:30—Fireball
10:00—Dennis the Menace
10:30—Fury
11:00—Top 10 Dance Party
12:00—American Bandstand
1:00—AFL All Star
4:00—Hoppity Hooper
4:30—Grand Ole Opry
5:00—TBA
5:30—Wagon Train
6:30—Flipper (C)
7:00—Lawrence Welk
8:00—Movie (C)
10:15—Weather, News
10:30—Tonight (C)

KTBS-TV, Shreveport, La.—Channel 3

7:00—Family Movie
8:15—Action Theatre
9:30—Annie Oakley
10:00—Casper
10:30—Porky Pig
11:00—Bugs Bunny
11:30—Hoppity Hooper
12:00—Amer. Bandstand
1:00—All Star Game
4:00—Sports
5:30—Sugarfoot
6:30—Outer Limits
7:30—Lawrence Welk
8:30—Hollywood Palace
9:30—Movie
10:00—News
11:00—Big Movie

KSLA, Shreveport, La.—Channel 12

7:00—Farm & Home
7:30—Mr. Mayor
8:00—Alvin
8:30—Tenn. Tuxedo
9:00—Q. Draw McGraw
9:30—Mighty Mouse
10:00—Linus
10:30—Jetsons
11:00—Sky King
11:30—My Friend Flicka
12:00—I Love Lucy
12:30—News
4:00—Movie
1:00—Whats News
1:30—College Music Hall
2:00—Symphony Preview
2:15—Allendale YWCA
2:30—Window on World
3:00—Golf Classic
5:30—Sea Hunt
6:00—News Weather
6:15—Dan Smoot Report
6:30—Jackie Gleason
7:30—Gilligan's Island
8:00—Entertainers
9:00—Gunsmoke
10:00—News, Weather
10:15—Movie
12:00—Weather
12:05—Vespers

KTAL, Shreveport, La.—Channel 6

6:55—Devotional
7:00—Our Gang
7:30—Popeye Theater
8:15—Davey and Goliath
8:30—Hector Heathcote
9:00—Underdog
9:30—Fireball XL-5
10:00—Dennis the Menace
10:30—Fury
11:00—Exploring
12:00—Town Topics
12:30—Forum
1:00—Barksdale Show
1:30—Ark-La-Tex Basketball
2:00—SEC Basketball
4:00—Wrestling
5:00—Flatt & Scruggs
5:30—Porter Wagoner
6:00—Wilburn Bros.
6:30—Flipper
7:00—Bat Masterson
7:30—The Tall Man
8:00—Movie
10:15—News
10:30—Movie

KALB, Alexandria, La.—Channel 5

7:30—Summing Difference
8:00—Leverne Perry
9:00—Underdog
9:30—Fireball
10:00—Dennis The Menace
10:30—Fury
11:00—Exploring
12:00—Agriscope
12:30—Industry On Parade
12:45—Moments In Music
1:00—AFL All-Star
4:00—Rifleman
4:30—Grand Ole Opry
5:00—Porter Wagoner
5:30—Kentucky Jones
6:00—Life at its Best
6:30—Flipper
7:00—Law & Mr. Jones
8:00—Movie
10:15—Dateline
10:30—Tonight

WJTV, Jackson, Miss.—Channel 12

6:30—Travelogue
7:00—Mr. Mayor
7:30—Alvin Show
8:30—Tenn. Tuxedo
9:00—Q. Draw McGraw
9:30—Mighty Mouse
10:00—Linus
10:30—Jetsons
11:00—Sky King
11:30—My Friend Flicka
12:00—Beany & Cecil
12:30—News
1:00—Astro Boy
1:30—Sergeant Preston
2:00—SEC Basketball
4:00—Golf Classic
5:00—Porter Wagoner
5:30—Grand Ole Opry
6:00—Wilburn Brothers
6:30—Jackie Gleason
7:30—Gilligan's Island
8:00—Entertainers
9:00—Gunsmoke
10:00—Weather, News, Sports
10:15—Star Performance

WLBT-TV, Jackson, Miss.—Channel 3

6:25—Morning Prayer
6:30—Agriscope
7:45—Mr. Magoo
7:30—Robin Hood
8:00—News, Weather
8:15—Johnny Be Careful
8:30—Hector Heathcote
9:00—Underdog
9:30—Fireball XL-5
10:00—Dennis the Menace
10:30—Fury
11:00—Exploring
12:00—News, Weather
12:15—Public Service
12:30—Our Colleges
1:00—AFL All-Star
4:00—Sports
5:30—Teen Tempos
6:30—Flipper
7:00—Patty Duke
7:30—Lawrence Welk
8:30—Detectives
9:00—Dr. Kildare
10:00—Hollywood Palace
11:00—Movie

RADIO

(Editor's Note: In the following schedules, news and music will be featured unless otherwise indicated.)

KWKH, Shreveport, La.—1130 KC, FM 94.5 MC

MORNING
5:00—Newswatch, Swap Shop
6:00—Newswatch, Farm News
6:15—Jack Dillard
6:30—Jubilee
7:00—News, Carousel
7:30—Sports, Carousel
8:00—News, Carousel, News
9:00—Carousel, News
10:00—News, Carousel
10:30—Carousel, News
11:00—News, Carousel, Sports
11:30—World Tomorrow

AFTERNOON
12:00—News, Dillard, REA
12:15—Farm Spotlight
12:30—Total Info. News
12:45—Paul Harvey, News
1:00—Met Opera—"Turandot"
4:00—News, Road Show, Sports
4:30—Road Show, Nws
5:00—Nws, Road Show
5:30—Man on the Go
5:40—Tom Harmon, News

EVENING
6:00—Polka Party, Harmon
6:30—Polka Party, News
7:00—Life Line
7:15—Polka Party
7:30—Country Hits, Nws
8:00—La. Hayride, Sports
8:30—La. Hayride, Nws
9:00—La. Hayride, Spts
9:30—La. Hayride, News
10:00—La. Hayride
11:00—Red River Rndup.
11:30—World Tomorrow
12:00—News, Red River Roundup
12:45—Life Line

KLIC—1230 KC
MONROE, LA.

Sign on 5 a.m. with Rolling the blues; news on the hour and half hour; quartet sings at 7 a.m.; Farm News 11:55 a.m.; Sports 5:25 p.m. Fulton Lewis Jr., at 6:30 p.m.; variety music in between; Sign off 1:05 a.m.

KTOC—920 KC
JONESBORO, LA.

Sign on 5:30; Sign off 6:30 news on the hour at 55.

KNOE—540 KC
MONROE, LA.

Sign on 5 a.m.; local and CBS news every hour and on the half-hour; County agent 5:05 a.m. Pat Buttram Show 6:10 a.m.; Mildred Swift 9:10 a.m.; Dear Abby 9:15 a.m.; Dixie Ware 9:20 a.m.; Arthur Godfrey, 10:10 a.m.; Social Secretary, 11:15 a.m.; Farm Markets 12:10 p.m.; Linkletter 1:10 p.m.; Dimension and news through 5 p.m.; Stock Market 5:10 p.m.; Lowell Thomas 6 p.m.; CBS News Analysis 7:10 p.m.; World Tonight 8 p.m. til midnight. Sports Headlines on '45 and swing music.

KMLB—1440 KC
MONROE, LA.

News on the hour local news at the 55, and sports, plus NBC network programs; World news wrapup 6:30 a.m.; Lifeline at noon; Morgan Beatty at 6:30 p.m.; Sign off midnight.

KTRY—730 KC
BASTROP, LA.

Sign on at 5:50 a.m.; Breakfast Club 6:30 a.m. Theatre in the Sky, 10 a.m.; Galaxy, 2 p.m.; Sign off 6 p.m.

KRIH—990 KC
RAYVILLE, LA.

Sign on 6:15 a.m.; Sign off 5:45 p.m. Musical varieties and news on the hour.

KLPL—1050 KC
LAKE PROV., LA.

Sign on 5 a.m.; Sign off 5:30 p.m. News on the hour, music and farm news at 12:25 p.m.

KTDL—1470 KC
FARMERVILLE

Sign on sunrise; Sign off sunset; Musical Variety; News on the Hour; 12:15 p.m. 15 Minutes News; County Agent 12:30.

KUZN—1310 KC
WEST MONROE, LA.

12:45—Life Line
Sign on 5 a.m.; County Agent 6:30 a.m. and 12:20 p.m.; Farm page 6:25 a.m.; Farm and Market Report 12:25 p.m.; news and variety music in between.

KVOB—1340 KC
BASTROP, LA.

Sign on 5 a.m.; News on the Hour and musical variety; Sign off midnight.

KMAR—1570 KC
WINNSBORO, LA.

Sign on 5:45 a.m., Market Quotes 10:15 a.m.; Farm & Home News 11 a.m.; Forestry Corner, 1:15 p.m.; Sports Corner 5 p.m.; Sign off 6:30 p.m.

KAGH—800 KC
CROSSETT, ARK.

Sign on 5:30 a.m.; Devotional 8:15 a.m.; Farm and Home News at 11 a.m.; Gospel Time 1 p.m. and Sign off 6:15 p.m. News on the hour with musical varieties.

KWCL—1280 KC
OAK GROVE, LA.

Sign on 5 a.m.; Sign off 6:30 p.m. News on the hour, every hour, music.

Real Estate Transfers

The following real estate transfers are on record in the office of the Ouachita Parish clerk of court:

CASH DEEDS

Mrs. Willie Emmial Cavender Patterson and Cecil Patterson sold to Donald Ray Phillips lot 6 of block 12 of the resubdivision of a portion of the Crescent Bend Addition for $2,607.88 cash and assumption of a mortgage in the balance of $6,592.12

Ouachita National Bank sold to Ben S. Parnell lot in square 11 of the Hudson Riverside Addition for $15,000.

Tony and Joe David Cascio sold to Jack Fontana and L. V. Cascio one quarter interest each in a lot on the north side of Louisville Avenue at the intersection of the east line of North 18th Street in Monroe for $13,000.

Leroy Allen West and Anna Mae Davenport West sold to John Thomas lot 7 1 of the White Columns Subdivision in section 28, township 18 north, range 3 east, for $26,200.
of unit 1 of the White Columns Subdivision in section 28, township 18 north, range 3 east, for $26,200.

Louis M. Kusin sold to Robert H. Dever III lot 3-B of block 15 of the Pargoud Place Addition No. 5, for $26,500.

Leroy Allen West and Anna Mae D. West sold to Eddie F. Hammett Jr. lot 16 of unit 1 of the White Columns Subdivision for $4,500 cash and other valuable considerations.

Eddie F. Hammett Jr. sold to George F. Butler Jr. the above property for $23,000.

Jamar W. Adcock sold to the Standard Lumber and Hardware Co., Inc., lot 3 of block E of the Pargoud Place Addition, unit 10, for $8,000.

Sarah Haynes Williams sold to Denon Arnold and Lonnie Ray Arnold tract in the east half of the northwest quarter of the southeast quarter of section 14, township 17 north, range 4 east, containing one acre, for $1,500 cash and assumption of a mortgage in the balance of $2,569.52.

James R. Smith Sr. sold to Hugh O. Tidwell tract in the southwest quarter of the southwest quarter of section 36, township 16 north, range 2 east, for $800.

Northeast Realty of Monroe sold to Darius Earl Honeycutt lot 3 of the University Place for $22,800.

Joseph H. Newman et ux sold to A. H. Valentine lots 165 and 168 of the Glenn Acres Subdivision for $571.

Edw. F. Caldwell et ux sold to Alfred Jenkins tract A of the survey of property in section 25, township 18 north, range 3 east, for $640.

Edward Eugene Johnson Sr. et al sold to Edward F. Caldwell tract C containing 3.04 acres in the survey of the property in section 25, township 18 north, range 3 east, for $3,140.

Edward Eugene Johnson Sr. et al sold to Alfred Jenkins Tract B on the survey of property in section 25, township 18 north, range 3 east, for $1,890.

Alva Neal sold to Mrs. Dolly Neal the east 100 feet of lot 7 of Thompson's First Addition to Brownville for $400.

Murphy Blackwell Jr. sold to Albert James Bayles the south half of the southwest quarter of the northeast quarter of the southeast quarter; the south half of the southeast quarter of the northeast quarter of the southeast quarter; and the east half of the southeast quarter of the southeast quarter of section 18, township 17 north, range 1 east, for $2,000.

Claude H. McGowen sold to Robert L. Kirkland 1.20 acres in the nortwest quarter of the southeast quarter of section 16, township 18 north, range 2 east, for $4,750.

Mattie Elizabeth Seay et al sold to Claude H. McGowen lot in the northwest quarter of the southwest quarter of section 4, township 17 north, range 3 east for $4,500.

Marion D. Lewis et ux sold to Howard J. Dyer et ux lot 49 of the Jamar Heights Subdivision for $1,000 cash and assumption of a mortgage in the balance of $25,254.25.

Frank J. Walton sold to Jack W. Roye lot 15 of block 1 of the Bayou Shores for $18,500.

MORTGAGE DEEDS

Peoples Homestead and Savings Association sold to Morris S. Harrison the northwest half of lot 2 and all of lot 3 of block 2 of the Country Club Place Addition for $14,400.

Jack L. Smith sold to Wilbert Robinson et ux lot 2 of square 4 of the Roosevelt Heights Addition for $9,500.

Eye Operation Drive Reported

JONESVILLE (Special) — Donations are being made at the Catahoula Bank in Jonesville to help defray costs of operations on both eyes of five-month-old Johnnie Allen of Jonesville. The money is being deposited in the name of the Johnnie Allen Eye Fund.

Johnnie, according to his grandmother, Mrs. Jim Gordon, was born with cataracts on both eyes, causing him to be unable to see. An eye specialist advised the operations at a Houston, Tex., hospital for removal of the cataracts. Cost of the operations was set at $400 for one eye and $800 for both eyes.

The child entered the hospital on Tuesday to begin the first series of operations, it was stated. Donations may be made in the name of the Johnnie Allen Eye Fund at the bank, or sent to Mrs. Jim Gordon of Wildsville whose address is P. O. Box 493, Jonesville, La.

Equal Time Law Needs Revision, FCC Chief Says

SAN FRANCISCO (UPI) — Federal Communications Commission Chairman E. William Henry suggested modifications Friday in the controversial equal time broadcasting requirement in order to cut spiraling costs of political campaigning.

But the FCC chief opposed outright repeal of the section, which requires radio and television stations to provide splinter party candidates with the same amount of broadcast time given to major party candidates.

Henry cautioned that repeal of the present limitation would "profoundly alter the conditions of political debate in this country."

He said in a speech prepared for the Commonwealth Club here that spending by candidates for broadcast time had reached almost scandalous proportions. But he said that repeal of the equal time provision would place "tremendous power" in the hands of a relatively few broadcasters.

Henry reported that local and national candidates spent an estimated $40 million on radio and TV time in the 1964 elections—half of it by the national party candidates for president and vice president.

The key feature of Henry's proposal was to require broadcasters to grant free air time to major candidates for every second of time paid for by the candidates. Hence, if a candidate bought 30 minutes time for a political broadcast, another 30 minutes of free time would have to be offered to him and his major rival—to be divided equally.

Henry's other proposals included:

—Retention of present equal time provisions for paid broadcasts.

—Providing equal time in the case of free air time only to candidates of parties that polled 5 per cent or more of the popular vote in the previous election.

Contracts Given Two Firms For Street Projects

LAKE PROVIDENCE (Special) — The Lake Providence Board of Aldermen have awarded contracts to two firms for street work.

Clifton R. Proctor was low bidder on two projects, with a total of $2,810, while Ben Denny was low bidder on three projects with a total of $2,756.59.

Tabled until further notice were bids on 6,000 feet of six-inch water pipe.

A recommendation by aldermen for rezoning four pieces of property was approved, and a special session was called for Tuesday to study surveys compiled by Ford, Bacon and Davis, engineers.

In other action, salary raises retroactive to July 1, 1964 for Enos Overby and Andy Carter were approved, and William Walker and Donald Sullivan were given raises retroactive for six weeks.

Aldermen decided to send two policemen to the LSU fingerprinting school Feb. 1-5 and two firemen to LSU arson investigation school Feb. 15-19.

Interior Design Vignettes Shown At Area College

RUSTON (Special) — Students of interior design in the art department of Louisiana Tech are showing individually designed vignettes in the Visual Arts Building here.

The vignettes are an annual project for students in this class in which they incorporate furniture, pictures, wallpaper and textures which have an affinity.

Miss Elizabeth Bethea, head of the art department, said these projects always involve considerable research.

Seven types of vignettes have been assembled in the first floor hall of the art building. They are contemporary, modern with Chinese accent, Danish modern, early American, American Southwest, Renaissance and modern Victorian.

Indonesia May Retake U.N. Seat

JAKARTA, Indonesia (AP) — Foreign Minister Subandrio said Friday "our nonmembership in the United Nations will not be eternal."

The implication that Indonesia will reclaim its seat at some time in the future was presented without elaboration at a luncheon of foreign correspondents.

Subandrio said the decision to withdraw was taken by President Sukarno. He denied it was agreed upon beforehand in consultation with Red China.

Indonesia still has not sent in its formal letter of withdrawal. Subandrio explained the delay is due to the drafting of the letter.

NAMES NOT TOLD YET

Suspects In Rights Deaths On Jury's Indictments List

JACKSON, Miss. (AP) — A federal grand jury returned 84 indictments Friday and hours later government sources revealed some of them stem from the slaying of three civil rights workers last summer.

Names of those indicted were kept secret pending arrests by U.S. marshals who left the Mississippi capital Friday night armed with warrants.

A U.S. marshal said, "There will be no midnight arrests. We don't intend to go around knocking on doors in the dead of night."

This indicated the arrests could be made in the early morning, as happened last month when the FBI picked up 21 persons in connection with the triple slayings.

A short-staffed court's office worked two hours overtime, preparing the warrants and typing the indictments. The papers were turned over to the marshal's office early Friday night, a source close to the court revealed.

The grand jury spent two days earlier this week hearing what the Justice Department called important new evidence. This evidence reportedly included two eyewitness accounts of the triple slaying.

More than 50 other cases, many of them involving relatively minor liquor violations, also were studied by the 22 whites and one Negro on the grand jury.

Victims of the June 21 killing near Philadelphia, Miss., were Michael Schwerner, 24, and Andrew Goodman, 20, white New Yorkers, and James Chaney, 21, a Negro from Meridian, Miss. The FBI termed the killings the work of a Ku Klux Klan plot.

The trio had gone to the Philadelphia area of east-central Mississippi to investigate the burning of a rural Negro church used for civil rights meetings.

Their bodies were found 44 days later beneath a clay dam on a farm near Philadelphia.

The grand jury's report was handed to U.S. Dist. Judge Harold Cox shortly before noon by jury foreman Dallas Cowan.

This same grand jury had refused last October to return any indictments in the civil rights slaying.

Two months later the government announced it had uncovered additional evidence and arrested 21 white men. Those picked up included Neshoba County Sheriff Lawrence Rainey and his deputy, Cecil Price.

The FBI pinpointed Price as one of the 10 persons it charged conceived and carried out the slayings.

Nineteen of those arrested were charged with conspiring to violate the civil rights of the trio. The other two were accused of being accessories. They could not be charged with murder, since murder is not a federal offense unless committed on government property.

The 21 were subsequently freed after an alleged confession by one of them was ruled inadmissible at a preliminary hearing.

REX MORGAN, M.D.

JACKSON TWINS

BLONDIE

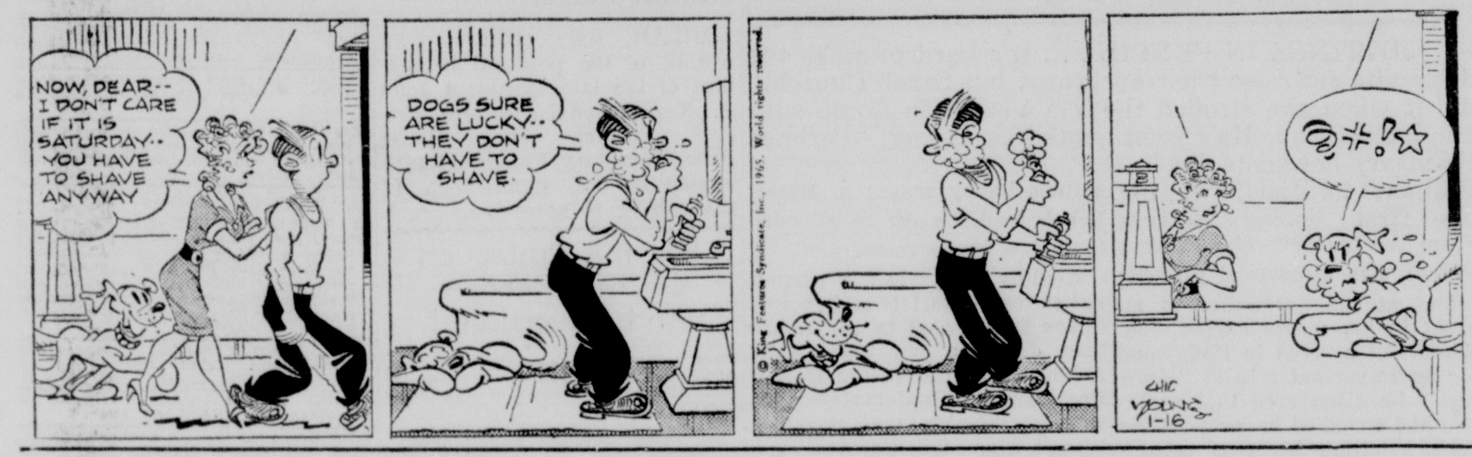

DICK TRACY

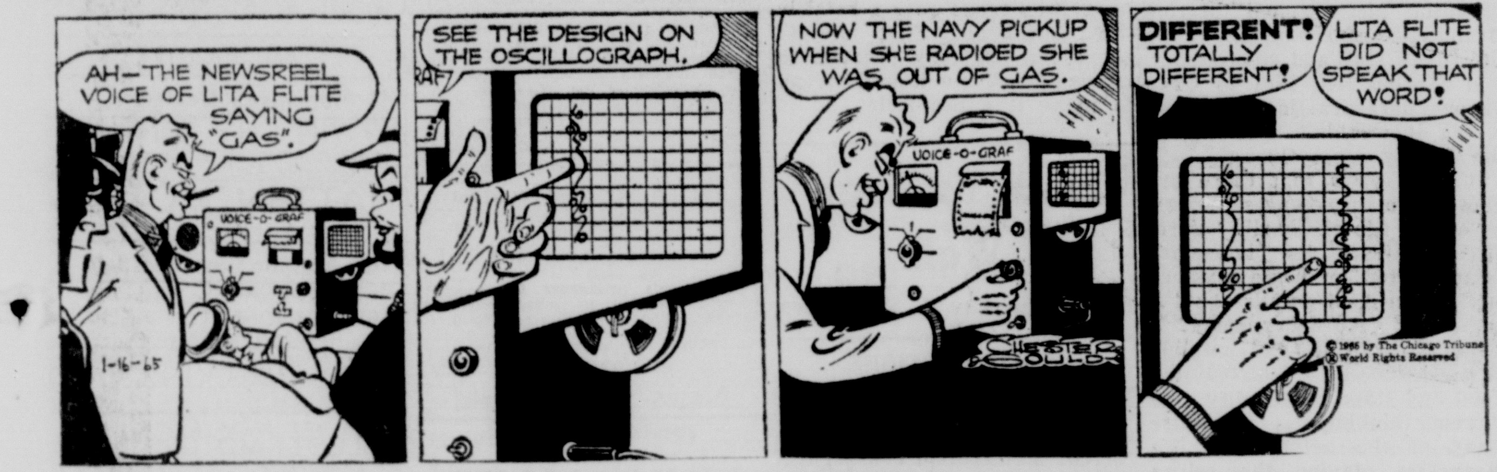

SNUFFY SMITH

NANCY

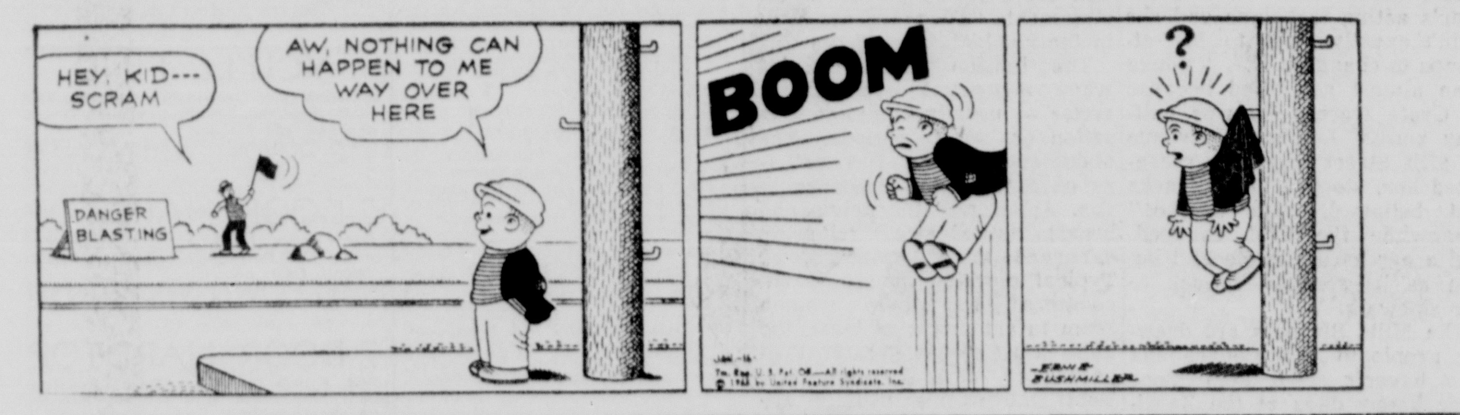

STEVE CANYON

JULIET JONES

WISHING WELL

Registered U. S. Patent Office.

2	6	4	8	2	7	4	8	2	8	5	6	2
S	A	S	D	T	Y	T	A	A	Y	L	S	N
5	7	2	5	4	6	2	5	4	6	2	5	5
O	E	D	V	R	E	F	E	I	R	R	B	L
7	3	5	4	6	3	7	4	6	3	5	8	3
A	E	E	V	E	A	R	E	N	R	S	S	N
3	6	4	2	3	7	2	8	3	2	6	3	7
W	E	A	E	H	S	E	O	A	I	F	T	O
2	7	4	3	6	4	3	8	5	3	5	6	3
N	F	N	Y	A	D	O	F	S	U	E	I	W
6	3	7	2	4	3	6	2	7	5	4	7	2
T	A	C	G	W	N	H	O	H	S	I	E	D
5	8	4	7	5	4	8	7	4	5	3	4	8
Y	J	N	E	O	O	O	R	U	U	T	T	Y

HERE is a pleasant little game that will give you a message every day. It is a numerical puzzle designed to spell out your fortune. Count the letters in your first name. If the number of letters is 6 or more, subtract 4. If the number is less than 6, add 3. The result is your key number. Start at the upper left-hand corner of the rectangle and check every one of your key numbers, left to right. Then read the message the letters under the checked figures give you. 1-16

© 1965, by William J. Miller. Distributed by King Features Syndicate, Inc.

DAILY CROSSWORD

ACROSS
1. Son of Isaac: Bib.
6. Custom
11. Light sarcasm
12. Rapidly
13. Weather-cock
14. Having a steeple
15. Before
16. Short, brisk leaps
17. Pilfered
19. Distant
22. Land measure
24. Jewish month
25. Slipknot
27. Philan-derer: sl.
29. Courage: sl.
30. Incites
32. Man's nickname
33. Like
34. Still
35. A brewed malt liquor
38. A little: mus.
39. Kind of wood
42. An appetizer
45. Land measure
46. Harangue
47. Moslem beggar
48. Backs of necks
49. Indo-European

DOWN
1. Swing music
2. Sandarac tree
3. Shells for ice cream
4. Single unit
5. Next or near to
6. Occur
7. Sacred bull: Egypt.
8. Stripe
9. Frozen water
10. Spread grass to dry
14. Peruvian coin
16. An elf
18. U.S. presi-dent
19. In place of
20. Largest con-tinent
21. Soaks flax
22. Absent
23. Garment
26. Eye
28. Permit
31. Ski areas
32. Past
36. High card
37. Unsteady
38. Crown of the head
40. Melody
41. Song writer: Jerome ——
42. Against
43. Macaw
44. Short sleep
45. Rhine tributary
47. Music note

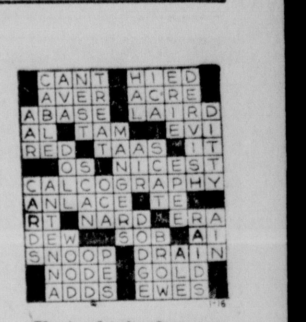

Yesterday's Answer

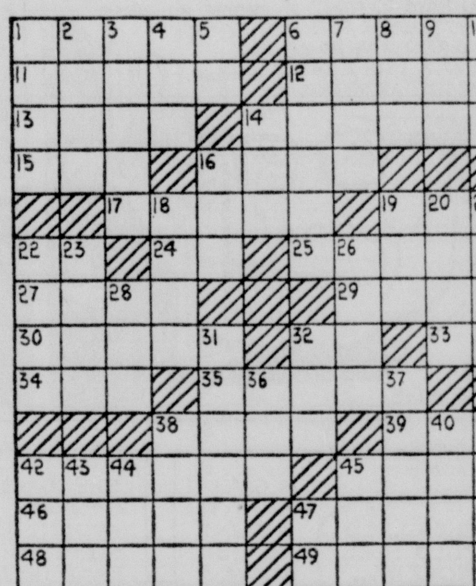

DAILY CRYPTOQUOTE — Here's how to work it:

A X Y D L B A A X R
is L O N G F E L L O W

One letter simply stands for another. In this sample A is used for the three L's, X for the two O's, etc. Single letters, apostrophies, the length and formation of the words are all hints. Each day the code letters are different.

A Cryptogram Quotation

LKAAUTF SHE HBE WTGCCGM-VGCC, NLG OHF HS AHCCGCCUHV CHHV AKTTC.—IKJMHVKTM

Yesterday's Cryptoquote: THERE ARE PEOPLE WHO ARE TOO STUPID TO HAVE PREJUDICES.—FRIEDELL

(© 1965, King Features Syndicate, Inc.)

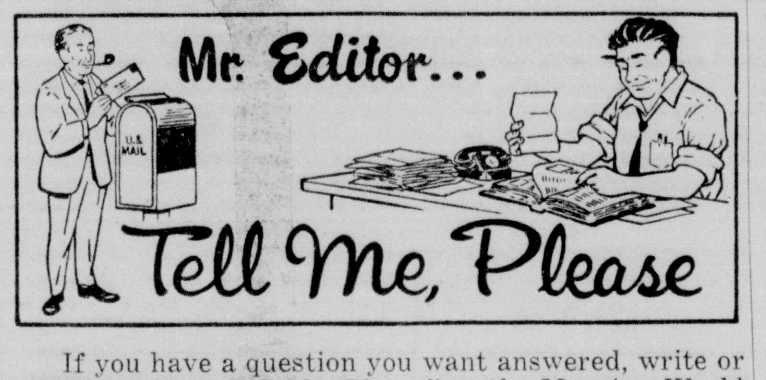

If you have a question you want answered, write or call "Mr. Editor, Tell Me, Please" at the Morning World and New-Star. We'll be glad to get the information and pass it on to you each Saturday in this column.

• • •

What should be done if you know a technician in a hospital is working while under the influence of drugs or alcoholic beverages?

The person should be reported to his superior — the doctor in charge of the particular department in which the technician works.

• • •

Why were bars allowed to remain open on election day and Christmas?

The only elections in which bars are required to be closed are those in which state officials are elected — the governor's election, that is. And as for Christmas, it was on Friday and there is no law that closes bars on Friday, Christmas or not.

• • •

Where should a person go to get a birth certificate if he was born in 1900 in Franklin Parish?

Go to your parish health unit. They will give you forms and instructions. If your birth is not on record with the State Department of Health in New Orleans, getting one is a complicated procedure. The health unit will be able to assist you and tell you what to do.

• • •

How can I get assurance of the reliability of an unknown insurance company?

You apparently meant finding out about an insurance company which is not well-known, because if it were unknown no one would know about it. If you did mean a company which isn't well known you could write the Insurance Commissioner of the State of Louisiana at Baton Rouge for information. If it is an insurance company operating in Louisiana it must be registered with the commissioner. If, on the other hand, it is a company outside Louisiana, write the commissioner's office for a pamphlet entitled "Best's Insurance Guide" which lists the ratings of all insurance firms.

• • •

It is my understanding that there are no resident doctors or any doctors on duty at the St. Francis or Glenwood Hospitals. What happens in case of emergencies where a doctor is needed immediately?

This question was answered in this column several weeks ago. However, as a review, James Hice, administrator of St. Francis, said that it is true that there are no residents at either hospital as neither has a resident or intern program. However, Hice said that the two hospitals have doctors on call at all times in case of emergencies. The personnel in both emergency rooms have a roster of doctors which they can call, he explained.

• • •

Where could I get information on schools offering a degree in guidance or mental health? Also on what scholarships, loans or fellowships are available?

Dr. Levelle Haynes, director of the Special Education Center at Northeast Louisiana State College, listed several colleges in the South that offer degrees in guidance and special education. He said that he knew of no school offering a degree in mental health, although a number of institutions offer teaching certificates for work with the emotionally disturbed.

George Peabody College for Teachers in Nashville, Tenn., is recognized as the outstanding college in the South for courses of this type, Dr. Haynes said. Anyone interested in their program should contact Dr. Samuel Ashcroft, head of the Special Education Department. Other colleges offering such programs include Northwestern State College, Louisiana State University, and the University of Texas. Information can be obtained by writing the head of the special education center at these schools.

Dr. Haynes said he would be glad to discuss this field with any interested persons and answer any specific questions that they might have.

The individual schools would be able to furnish information on their program of scholarships and other assistance.

• • •

What is the name of the theme song on the television program "Bonanza" and who wrote it?

The song is entitled "Bonanza" and it was written by Jay Livingston and Ray Evans.

• • •

Is it grounds for divorce if a girl tells her boy friend she is pregnant to get him to marry her, when she really is not?

No, it is not.

• • •

The game laws are being continuously violated. One can hear many shotgun blasts out - of - season, yet no mention of this is ever made in the paper. Why is this? Are the arrests being made and the violators prosecuted?

Arrests are being made, when the agents, both parish and state, are able to make them. These are published in the local newspapers, usually in the report of police activity. When these cases are brought into Fourth District Court, the results are carried in the court report.

However, local law enforcement agencies point out that catching game violators without the help of citizens of the parish is very difficult. If, as quoted in the question, a citizen knows of a violation, it is his duty to report this — and to go into court, if need be, to aid in the prosecution of the violators.

• • •

Is it legal to possess or use a German-made Mouser machine pistol which mounts on a wooden stock to make a rifle? It is fully automatic.

The district attorney's office reports this is not legal, and persons found with these will be prosecuted for carrying illegal weapons.

• • •

On what day of the week did the following dates fall: July 27, 1934; Aug. 14, 1937; Aug. 28, 1942; Aug. 14, 1924; Feb. 27, 1926; Dec. 3, 1927; Nov. 12, 1928; Sept. 27, 1931; June 3, 1933; May 7, 1935; Jan. 27, 1937; April 11, 1939; April 27, 1942; Feb. 8, 1944; April 4, 1948; March 27, 1936?

They were: July 27, 1934, Friday; Aug. 14, 1937, Saturday; Aug. 28, 1942, Friday; Aug. 14, 1924, Thursday; Feb. 27, 1926, Saturday; Dec. 3, 1927, Saturday; Nov. 12, 1929, Tuesday; Sept. 27, 1931, Sunday; June 3, 1933, Saturday; May 7, 1935, Tuesday; Jan. 27, 1937, Wednesday; April 11, 1939, Tuesday; April 27, 1942; Feb. 8, 1944, Wednesday; April 4, 1948, Sunday; March 27, 1936, Friday.

• • •

Why are there two school boards in Ouachita Parish? Is not this double expense for the taxpayers? How can this be changed to one school board?

The parish school system was established in 1850, while the city system began operation in 1898.

Both were provided for later in the Louisiana Constitution of 1921. A constitutional amendment, some school officials feel, probably would be the only way to effect a change.

Many recent discussions have suggested there is some duplication of services by the two systems, and some savings might be possible through reduction to a single system. Just how much is a matter of opinion.

• • •

Will the West Monroe High School band be given the same amount of money for their trip to Washington, D. C., as the Ouachita Parish High School band was given by the Ouachita Parish School Board?

The trip referred to in the question is apparently the one the band contemplates for the Cherry Blossom Festival in Washington in April.

School officials note that the band has not requested any financial assistance from the board to make the trip. If it does, it will be a matter for the entire school board to decide at one of its meetings, as was the case with the Ouachita band.

Requests of this nature are handled on an individual basis, based on merit and availability of funds.

In the case of the Ouachita band, officials observe, only about a month lay between receipt of the invitation and the presidential inauguration itself, which the band will attend. That so, little time was left to bandsmen to pursue fund-raising work projects.

• • •

Approximately how much more money per month will the teachers receive, now that they have half of their raise?

This amount, officials say, will fluctuate in accordance with the type of degree held by the individual teacher and the number of years of his teaching experience.

In this fiscal year, eight paychecks remain, in which the half-year implementation voted by the Legislature will be distributed.

Speaking roughly, the individual increase should range between approximately $30 and $60 per month during the eight months.

• • •

Why do the police not force slow traffic on Louisville and DeSiard to drive in the outer lane? They are a menace.

Major George Whitlow of the Monroe City Police traffic division reports that the city police department, in conjunction with the Louisiana Department of Highways, recently made a study of the average speed along Louisville near its intersection with 18th Street. The result showed that 85 per cent of the speed averaged 38 miles per hour. "We consider this a good average," he said. The speed limit there is 40 mph.

"An average of 1400 cars an hour use Louisville and DeSiard," Whitlow said. "Slow speed at times is a must."

He added that driving too fast for prevailing conditions contributes to the main cause of traffic accidents in the city of Monroe — rear - end collisions.

• • •

Is it the job of the city police to enforce rules set up by private businesses when by breaking this rule the public would not be breaking a law? I am referring to the policeman on duty at a local drive-in.

The policeman on duty at the drive-in is off duty from the city police department and is hired by the owner of this establishment to enforce his rules, according to Sidney G. Martin, assistant chief of the Monroe City Police.

The person patrolling the drive-in is there to keep people from abusing parking privileges and, therefore, to afford better service to all customers, Martin said.

Some clients park their cars at these drive-ins and get into other cars, drive off, and stay gone for unreasonable lengths of time, keeping others from being able to use these parking spaces.

"If the public intention is good," Martin said, "they will respect a man's property and conduct themselves accordingly."

• • •

Why can't the Baptists play their church chimes, when the Catholics play theirs all the time? I have heard that the Baptists' disturb people who work at Olin and have to sleep in the day time.

The letter that brought the question above was postmarked in West Monroe, so officials of that city were contacted for an answer on the assumption that the situation described exists in West Monroe.

The question was not specific enough to pinpoint the churches it mentions. However, according to the most reliable information, all churches are permitted to play chimes and other apparati without interference from the city.

Police Chief Johnnie B. Mitchell says his department has neither received complaints nor acted in such a matter. Mayor J. Allan Norris, City Atty. Charles Traylor and City Judge John McCormick mentioned a sound amplification ordinance, but were not aware of restrictions on church practices in that area.

Perhaps, in some cases, individual churches may form understandings with nearby residents on restraint of chimes playing or confining it within certain hours. Possibly this is what has happened in the case cited.

Open House Set For Area Power Plant On Sunday

JONESBORO (Special) — Open house will be held at the Jonesboro Power Plant, 2-4 p.m. Sunday.

The modern building, switch gear and power - generating units will be shown to the public for the first time.

Generator manufacture representatives, mayors, and officials from the surrounding towns have been invited to attend.

Personnel of the power plant and city officials will be on hand to show visitors around the new facility.

The plant, financed by revenue bond issues, contains six generating units, and the latest two are located in the new building.

The most recent engine to be added to the power plant is a Cooper - Bessemer engine of 3,530 h.p. with a generating capacity of 2,500 K.W. bringing the total capacity of the plant to 8,495 K.W.

A feature of the building is the removable south wall that will allow the building to be expanded to take care of two additional engines in the present location, allowing for future growth.

THRIFT OVERDONE

MILAN, Italy (UPI) — The newspaper Il Gionro complained Friday that thrift can be overdone. It said five electric power poles erected in a downtown street a few days ago had been taken from a warehouse where they had been stored 20 years and bore the Fascist emblem of the Benito Mussolini regime.

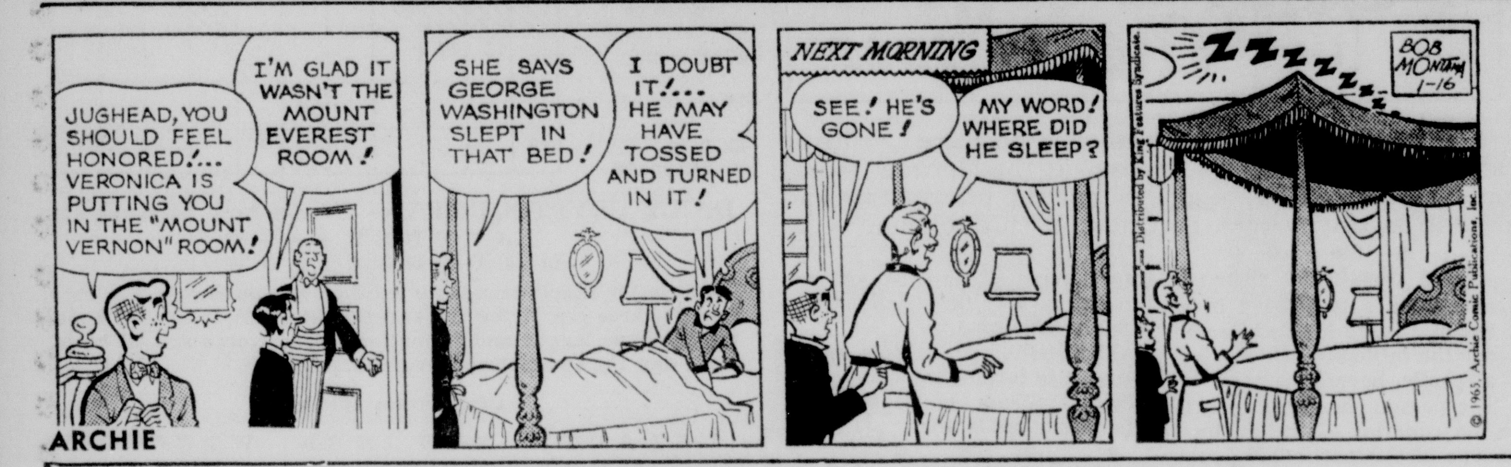

JUMBLE — that scrambled word game

Unscramble these four Jumbles, one letter to each square, to form four ordinary words.

SIGUE

GUNDE

KEDBEC

UNPOCE

© 1965 by The Chicago Tribune World Rights Reserved

Now arrange the circled letters to form the surprise answer, as suggested by the above cartoon.

Print the SURPRISE ANSWER here

Today's Jumble Answers On Page 10-B

VOICE OF BROADWAY

By DOROTHY KILGALLEN

JOTTINGS IN PENCIL . . . It's hard to make the dolce vita set raise their eyebrows, but Sarah Churchill did it when she strolled the Via Veneto in Rome with her latest beau. He's been quoted as saying, "Perhaps I'll marry her some day" . . William Redfield, writing his first book, "Letters From An Actor" (for Viking Press), has discovered that his talent at the typewriter is an asset in his movie career, too. When Bill arrived in Hollywood for an important role in "Morituri," he discovered that someone had wreaked havoc with the script, cutting his part considerably. He mentioned this dreadful fact to pal Marlon Brando — who happens to be the film's star and co-producer, and Marlon told him to write his own part, practically guaranteeing it wouldn't wind up on the cutting room floor.

It's not news that there are plans for a Broadway show based on the life of Charlie "Yardbird" Parker, the legendary jazzman, but for some mysterious reason most details about it are being kept under cover. It will be produced (and possibly directed, too) by a famed Hollywood and stage personality, and current thinking is to feature many of the actual real life characters playing themselves . . . .The most marvelous disk in ages is Richard Burton's recording of "A Married Man," one of the tunes from "Baker Street," which is bound to arrive in New York as a smash. Having Burton do "How wonderful to be a married man," in light of his recent history, was a stroke of genius by someone at MGM Records.

Quite a switch department: The rising young costume designer who has assumed the professional name of Peter Joseph is the son of Harry Struhidreher, one of Notre Dame's immortal "Four Horsemen" . . . . The inside on Bob Cummings' exit from the TV show, "My Living Doll," is simple: he didn't agree with Julie Newmar's acting technique and she didn't exactly thrill to his attemps to change it . . . A young man almost got killed because of Greta Garbo. He was halfway across Lexington Avenue at 57th Street when he recognized her, stopped in his tracks and bellowed, "It's Garbo!" Meanwhile the light changed, and a car barely missed hitting him as he scrambled back to the sidewalk.

The Mills Brothers are drawing people to the Copacabana who haven't seen them since their happy days at the Zanzibar some two decades ago. Meanwhile the younger generation applauds them as a new act . . . . Robert Morse's current promotion trip for "Quick Before It Melts" took him to Washington, where he met Sen. Wayne Morse and they chatted briefly while pictures were being taken. Afterwards, when the comedian was asked what he and the senator had discussed, Bobby replied:

"I can't revea lit because it was in Morse code."

Sophia Loren's "Marriage, Italian Style" has created box office history. In its first two weeks in New York, it racked up $150,000, and the current prognostication by the experts is that it will top every previous film from Italy before it completes its run . . . . Jericho Browne, the 6'6" tall singer signed by Mercury Records will be given the most expensive ballyhoo job the company has done in a long time. His career is being guided by Joe Glaser, the man behind the long success of Louis Armstrong. . . .One wonders who will be the first to wear the wild combination featured in one of Broadway's biggest men's shops. It's a white leather cloak-and-dagger trenchcoat topped by black alligator fedora.

The most unusual TV writer's conferences are being held in the Cedars of Lebanon Hospital in Hollywood, where Allen Sherman is toiling on the script for "Allen Sherman's Funnyland." He's in the hospital desperately trying to lose 50 pounds, and has been making up his jokes between NOT eating. . .Friends of Pat Wayne, John's son, believe that he and pretty Peggy Hunt — who called off their wedding after the invitations were out — will change their minds again and marry . . . . The bookmakers are having quite a happy season in Miami Beach, and it's not at all hard to find a horse room.

Wealthy Bob Neal, a perpetual suitor of starlets and society belles from coast to coast, has been dating a new type: Bella Arbenz, daughter of the former President of Guatemala . . . . Herman Wouk's next novel — "Don't Stop the Carnival" — will feature a New York press agent who takes over a hotel in the Caribbean. That doesn't sound like an easy premise to tackle, but leave it to Herman to make it a best-seller.

How To Keep Well

By Dr. Theodore R. Van Dellen

MISCONCEPTIONS

Some women experience all the symptoms of pregnancy even tho conception has not occurred. Menstration ceases, the breasts and abdomen enlarge, and morning sickness ensues. Nine months later, labor pains come on and these women go to the hospital. But there is no delivery.

False pregnancy (pseudocyesis) is no newfangled condition. Four centuries before Christ was born, Hippocrates described 12 cases. Thru the years many instances have been recorded, including that of Mary Tudor, the 16th century English queen.

The vast majority of these women are married and childless. They usually have emotional problems, including a strong desire to be like their friends who have families. Many are mentally unsound and there is something to the statement, "They are pregnant in the head."

The illusion usually begins when menstrual irregularities arrise — usually complete cessation or scant periods. The abdomen enlarges but not — as once thought — because of gas. Apparently the pelvis and breast tissues swell following changes in the endocrine glands. Typical morning nausea is encountered but these women seem to eat more; at least, the gain in weight is greater than occurs in normal pregnancy. Fetal movements usually are traced to churning intestines.

Most of these women refuse examination and the family doctor may make the diagnosis on the basis of symptoms. But even if he tells them there is no pregnancy, they won't believe him. These patients often can be helped with psychotherapy. Unless they devlop insight into the emotional aspects of pseudocyesis, they may become "pregnant" again and again.

CROUPY YOUNGSTERS

C. H. writes: Both my young children suffer from croup every winter. Is there any way to prevent these attacks?

REPLY

The best preventive is moisture in the bedroom. This can be provided with pans of water over the radiators or with a commicial humidifier. Meanwhile, keep their resistance high by insisting on adequate rest, a normal diet, and out-of-door activity.

FAILING HEART

G. B. E. writes: Can a woman of 70 with congestive heart failure be cared for at home?

REPLY

Yes. In this condition, the heart is not functioning properly and the individual develops dropsy. This is treated with a low salt diet, digitalis, and one of the diuretics. Oxygen may be needed. All of these can be used at home, under direction.

Today's Health Hint —

Shortness of breath may be an early symptom of emphysema.

RETURNS VISIT

BANGKOK (UPI)—King Olav of Norway arrived Friday to return a state visit paid by King Phumipol to Norway in 1960.

Board Member Reports Bids On Levee Work

JONESVILLE (Special)—Bids for the removal of improvements from the right-of-way of the first reach of the levee to be constructed along the west bank of Black river between Jonesville and Jones Bayou were opened by the Tensas Basin Levee Board at Rayville, according to Wedon T. Smith, member from Catahoula.

Apparent low bidder on the project was Roy E. Malone of Pineville at $18,721.00.

Second low bidder was J. B. Ewing and Son of Innis. Their bid was $24,410.00.

Other bidders were Walker and Wells of Talullah at $29,226.17 and T. L. James and Co., Inc., of Ruston at $28,360.00.

The bids were for furnishing all plant, labor and materials and performing all work required for moving buildings and improvements on the new levee right-of-way from Jonesville south to Jones Bayou.

EXHIBIT OPENS

MILAN, Italy (UPI) — An exhibit of the personal belongings of the late President John F. Kennedy opened here Friday. Former White House Press Secretary Pierre Salinger explained the significance of the exhibit to newsmen.

For the Protection Of Our Readers And Advertisers!

Close censorship is exercised over ALL ADVERTISING (Classified or Display) accepted for publication in this newspaper.

We never knowingly publish advertisements that are untruthful or fraudulent — and detrimental to the best interest of our readers. All advertisements are accepted for publication on the premise that they are factual, that products advertised are properly described at the advertised price and will be willingly sold to the customer at the price and conditions in the advertisement.
If any reader ever encounters anything other than faithful compliance with these conditions, we would appreciate your calling or writing the—

BETTER BUSINESS BUREAU
MONROE DIVISION
416 GRAMMONT ST.
PHONE 325-7103
MONROE, LOUISIANA

of which this newspaper is an active supporter, or call or write, Advertising Manager, Monroe News-Star—World.

Monroe News-Star—World

SUBSCRIPTION RATES
THE SAME
BOTH BY MAIL AND CARRIER

	Daily and Sunday	Daily Only	Sunday Only
ONE MONTH	$1.60	$1.25	.45
ONE YEAR	$19.20	$15.00	$5.40

Combination
WORLD and NEWS-STAR with SUNDAY
ONE MONTH $2.75
ONE YEAR $33.00

NEWS-STAR WITH SATURDAY AND SUNDAY WORLD
ONE MONTH $1.60
ONE YEAR $19.20

NEWS-STAR (5 DAYS A WEEK)
ONE MONTH $1.10
ONE YEAR $13.20

Sample Want Ads

This is a 2-line ad, 10 words. 10 days only $4.40; 4 days $2.08; 1 day 80c.

2 piece bedroom suite, twin mirrors, cedar chest, lamp. $175. FA 0-0000

This is a 3-line ad, 15 words. 10 days only $6.60; 4 days $3.12; 1 day $1.20.

1958 CHEVROLET 4-door loaded. Accept older car or small amount cash and assume notes. FA 0-0000.

This is a 4-line ad, 20 words. 10 days only $8.80, 4 days $4.16, 1 day $1.60.

NORTHSIDE. Nearly new 2 bedroom home in nice neighborhood, close to school and churches. Pay equity and assume loan. Ph. FA 0-0000.

Card of Thanks, In Memoriam, $3.00 per inch, cash with order.

CASH DISCOUNT IF PLACED AT WANT AD COUNTER

Commercial Rates Upon Request

TO PLACE YOUR AD, PHONE
FA 2-5161
WANT AD DEPARTMENT
NEWS-STAR—WORLD

Department Open.
Monday thru Friday
8 A.M.-5 P.M.
Saturday 8 A.M.-12 Noon
Sunday 10 A.M.-1 P.M.
Sunday Phone FA 3-3660

ANNOUNCEMENTS

MONROE TRAVEL SERVICE
NO COST TO CLIENTS — FA 2-1691

(5) Monuments & Cem. Lots

LOT IN Memorial Park Cemetery in Acacia Hill section. Ph. FA 3-4773.

(6) Nurseries & Child Care

CHILD CARE NEAR OLIN
200 JERRY, W. M.

CHILD Care. Day or Night, Hot meals. Bawcomville 322-5524

PARKVIEW Nursery, clean, exp. infants, pre-schools, drop-ins welcome. FA 2-3830

ROMPER Room, licensed, ½ block college on DeSiard. Any age. FA 5-3119.

HOME atmosphere, exp. child care, babies accepted, near W.M. high. FA 5-8341

PLAYMATE Nursery, W.M. Hr. day, night, week. Drop-ins welcome, 322-7674.

LAKESHORE and College area. Child care by hours, day or week. FA 3-9856.

ALTRUSA Nursery, W. M., licensed. Infants — preschool, 405 N. 6, FA 5-4023.

TINY TOTS NURSERY, Licensed, experienced child care. FA 2-7200.

NURSERY, Forsythe Subd. Ages 2 mos. to 6 yrs. Mrs. Dorris. 323-5300.

WILL keep children day or night. 1006 Natchitoches, W. M. FA 3-1163.

(7) Personals

DRESSMAKING and alterations, reasonable prices, quality work. FA 5-2909

PROFESSIONAL LOCKSMITHING
CALL J. R. Pope, Key & Lock Service, 706 N. 3rd, at Louisville. Ph. 325-0740.

ANNOUNCEMENTS

(7) Personals

SPENCER CORSETIERE
Mrs. Ethel Newport ..... FA 3-0355

OPEN Mondays for your convenience. Vashti Beauty Salon, 108 S. 2nd.

DRINKING Problem? Alcoholics Anonymous can help. Write P. O. Box 2661, Monroe. Weekly open meetings Wed. and Fri. 8 p.m., 405 Glenmar St.

Your "Valentine" will love flowers from
GRAND FLORAL
Place Your Order Now!

WILL DO IRONING
PHONE FA 3-9976

IF YOU DRINK that's your business; if you want to quit that's our business. Write us, secretary, Alcoholics Annoymous, P. O. Box 309, Monroe, La.

THERE are people in need of your discarded clothes and household items. Call The Salvation Army FA 5-1755, they will pick them up.

THE FABRIC MART
Knitting Lessons, yarns, and supplies
1207 Cypress, West Monroe

ALTERATIONS, all kinds, good fit. Mrs. Smith. FA 5-6615.

CONVENIENT DOWNTOWN PARKING
MONROE CAR PARK
117 N. 3rd FA 2-7452

TAILOR MADE SLIP COVERS and Draperies. Mrs. Martin. FA 2-6046.

(8) Lost & Found

FOUND, male Dachshund vicinity Drew School. FA 3-7952.

FOUND male Walker Hound, no collar, Ward 8, call and identify, FA 5-3048.

LOST: Large blue tick hound at Olla or Rosefield, S. G. Bass, Rt. 1, Box 46-F, Monroe, La. or call 325-1631.

FOUND: Hunting dog, around Hickory Springs Church, Jackson Parish, was not wearing collar, tatoo in each ear, GBG. Phone 322-5942.

LOST billfold in vicinity of Monroe Post Office on Grammont, Reward. 322-7675.

FOUND PARAKEET, 110 LAUREL ST. CALL FA 3-8752.

FOUND, black, tan, white hound near Hip Farringtons Camp on Castor Creek. FA 5-3411 Monroe.

FOUND nice scarf in driveway in front of the Paragon Club, call 373-1291 and identify.

FOUND large male dog with German Shepherd markings on back with light streak on stomach, vicinity of Paper-Mill. 322-2987.

FREE "FOUND" ADS
As PUBLIC SERVICE TO ITS readers the NEWS-STAR — WORLD publishes Found classified ads up to 20 words for three days FREE if you find lost pets, keys, etc., call FA 2-5161 and Place a "Found" ad without cost to you. NOTE: This offer DOES NOT APPLY to lost ADS."

LOST brown Chihuahua, answers to name Tippy, vicinity Fern and Watkins, W.M. Ph. 325-4852 after 6 p.m.

FOUND 1 Plott Hound in vicinity of Chatham, La. FA 5-3411 after 5.

FOUND spotted Walker Whelp, no collar, call and identify. 373-0285.

LOST: Beagle puppy. Black and white. Vicinity of 800 Erin. 322-3126 or 323-5455.

AUTOMOTIVE

(9) Franchised Dealers

TWIN CITY PONTIAC
Authorized Pontiac — Tempest Dealer
1909 Louisville Ave. FA 5-4652

HATTEN MOTORS
509 N. 2nd, Monroe FA 2-4436

(10) Automobiles For Sale

Good Automobile Insurance
HATTEN-JOHNSTON AGENCY
FA 3-8401 or FA 3-7566

SEVERAL cars and trucks. Reasonable.
EARL'S WRECKING YARD
Hwy. 80, W.M. 396-2634

25 YRS. SALES & SERVICE
OLCOTT MOTORS, INC.
211 N. 2nd St. FA 2-3188

FARMAR BROS. DODGE
SALES & SERVICE 310 Walnut St.

1961 RAMBLER Station Wagon, 6 cylinder, overdrive. $850. Ph. 322-9763.

LOW COST AUTO LOANS
American Bank & Trust Co.
2007 Roselawn Ave. Ph. 387-0244

1958 FORDMATIC. Factory air, power brakes and steering. 9 passenger station wagon. Clean $494. 323-6911.

1959 FORD. Sharp $595

THE AUTO FAIR
2901 Louisville FA 3-0816

Let Us Furnish The Money
LOW COST LOANS
First Finance & Thrift Co.
HOTEL FRANCES CORNER. FA 2-7623

'64 FORD Station Wagon. Loaded. 8,000 actual miles. Take up notes. Can be seen LARRY'S GULF, S. 2nd & Texas

SELLING YOUR CAR?
See US FOR THE HIGHEST PRICES
"We buy only the BEST"
Therefore we sell only the BEST
GRIFFIN-LOFTIN
North 2nd at Louisville
FA 3-8164

YOU'LL FIND
Economy and Dependability in this 1959 FORD Fairlane, 2-Door, 6 cylinder. Drives like new and it's only
$50 DOWN $36 MONTH

2-DOOR HARDTOP
1959 CHEVY IMPALA 2-Door, Equipped with V8, Powerglide, Radio, Heater. "Won't Last Long".
$100 DOWN $48 MONTH

2-DOOR HARDTOP
1959 FORD Galaxie, 2-Door. Beautiful light blue finish with spotless interior. "A Real Beauty".
$100 DOWN $42 MONTH

"6" ST. SHIFT
1959 CHEVY'S 6 cylinder with Straight Shift Transmission are hard to find! But we have a Real Beauty. New metallic blue finish only.
$50 DOWN $36 MONTH

WE'RE PROUD
Of This 1960 CHEVY Impala, 4-Door Hardtop, because it's in perfect condition inside and out. It's a V8 Powerglide with radio and heater. ONLY . . .
$150 DOWN $63 MONTH

HILL MOTORS
513 Louisville FA 3-4058

1961 V-200 VALIANT, 23,000 actual miles, FA 2-4643 after 4 p.m.

PLENTY OF CHEAP USED CARS
SINCLAIR USED CARS
1612 South 2nd. FA 3-3807

Auto Bargains
1964 - One Owner Cars
Low Mileage
Still Under Dealer Warranty.
Responsible party may assume notes.

1964 Biscayne Chevrolet, 4 dr. 6 cyl. radio, heater $1750.
1964 Plymouth, 4 dr. radio, heater, 6 cyl. ..... $1750.
1964 Plymouth, 4 dr., V-8 ..... $1850.
1964 Galaxie, "500", 4 dr. hardtop, V-8, power and air $2350.
1964 Volkswagen Micro-Bus, 5,000 miles ..... $2100.
1964 Galaxie, "500", 2 dr. hardtop, V-8 automatic transmission ..... $2495.
1963 Galaxie, "500", 4 dr. V-8 ..... $1495.

Phone FA 5-6851

1963 CHEVROLET, 2-Door Hardtop. Beautiful white with air $1995
MANY OTHERS TO CHOOSE FROM
PAILETTE'S USED CARS
417 Washington St. FA 3-5910

1964 FORD Sprint, 17,000 actual miles, one owner, air conditioned, automatic transmission, bucket seats, console radio, heater, white walls, $2000. FA 5-2625; Ext. 15, days.

CLEAN 6 cylinder 1957 Plymouth, good condition, $225, terms. FA 5-2909.

CLASSIFIED DISPLAY

Best Buys IN TOWN COMPARE THESE!!

'61 RAMBLER Classic Super 4-door. 6 cylinder, standard transmission, radio, heater, 2 tone paint, white tires.
$795
$195 Dn. cash or trade $31.61 Mo.

'62 CHEVROLET Bel-Air, 4-door Sedan. V-8, automatic transmission, power steering, radio, heater, white tires, deluxe hub caps. Clean as a pin.
$1495
$195 Dn. cash or trade $55.91 Mo.

'62 FORD Galaxie "500" 4-door. 6 cylinder, standard transmission, radio, heater, deluxe hub caps, white tires. Turquoise finish with matching interior. Low mileage.
$1450
$200 Dn. cash or trade $53.95 Mo.

'61 RAMBLER Classic Cross Country Station wagon. 6 cylinder, automatic transmission, radio, heater, 2 tone paint, white tires. A steal for only
$1050
$150 Dn. cash or trade $47.41 Mo.

'63 FORD 6 cylinder, standard transmission, radio, heater, white finish with red interior. Extra nice! Low mileage.
$1495
$195 Dn. cash or trade $53.85 Mo.

'62 FORD ½ ton Pick-up. 6 cylinder, standard transmission. Like new throughout. New set of tires, wrap around bumper front and rear.
$1095
$195 Dn. cash or trade $46.10 Mo.

'60 RENAULT 4CV. Will deliver up to 42 miles per gal. Radio, heater, white wall tires. One owner. 21,000 actual miles.
$595
NOTHING DOWN $37 Mo.

'63 RAMBLER Ambassador "990". Luxury Plus - factory air conditioning, power steering and brakes, radio, heater, V-8 engine and many other accessories. Extra nice!
$1995
$295 Dn. cash or trade $69.95 Mo.

'62 VOLKSWAGEN Karman Ghia Coupe. Radio, heater, white tires. Clean throughout. Only
$1395
$195 Dn. cash or trade $51.61 Mo.

'60 CHEVROLET 4-door Sedan. Standard transmission, radio, heater, white wall tires, deluxe hub caps. One of the cleanest in town!
$1050
$150 Dn. cash or trade $48.47 Mo.

'61 CHEVROLET Bel-Air. 6 cylinder, automatic transmission, radio, heater, 2 tone paint, white wall tires. Only
$1095
$195 Dn. cash or trade $47.41 Mo.

'55 MERCURY 2-door Hardtop. V-8, automatic transmission. Radio, heater, 2 tone paint, big wheel disc. Local one owner. 54,000 actual miles.
$495
$95 Dn. cash or trade $33 Mo.

'59 RAMBLER American, 6 cylinder, standard transmission, radio, heater, like new tires. Local one owner car.
$495
$95 Dn. cash or trade $22.33 Mo.

'60 CHEVROLET Impala Convertible. V-8, automatic transmission, power steering and brakes, radio, heater. White finish with black top. Another one owner new car trade in.
$1295
$295 Dn. cash or trade $53.85 Mo.

'62 CHEVROLET Impala 4-door Hardtop. V-8, automatic transmission, power steering and brakes, factory air conditioning, tinted glass all around. Sharp white finish with original interior. Compare at . . .
$1650
$200 Dn. cash or trade $62.50 Mo.

'59 RAMBLER Classic 4-door Sedan. 6 cylinder, standard transmission, heater, directional signals, white tires, 2 tone paint.
$495
NOTHING DOWN $34 Mo.

(2) '57 CHEVROLETS. V-8, radio, heater, 2 tone paint, white tires, big wheel disc. Extra sharp! From . . .
$495
NOTHING DOWN $34 MO.

'50 FORD Coupe. V-8, standard transmission, radio, heater, new tires all around. Almost new motor and transmission. Ideal second car.
$195
NOTHING DOWN $14 MO.

'50 FORD ½ ton Pick-up. 6 cylinder, standard transmission. Radio, heater, real good tires. Wrap around bumper front and rear, side mount spare. Extra sharp body.
$295
NOTHING DOWN $18 MO.

'56 FORD Victoria 2-door Hardtop. V-8, automatic transmission, radio, heater, air conditioning, 2 tone blue and white finish, big wheel disc.
$350
NOTHING DOWN $21 Mo.

MANY MORE TO SELECT FROM!

Northeast Motors
N. 18th & Louisville
FA 2-4622

AUTOMOTIVE

(10) Automobiles For Sale

1956 CHEVROLET 4-door, V-8 auto., new tires. $395. FA 3-1834 or FA 5-9888.

BEAUTIFUL red 1963 Galaxie XL convertible, 30,000 miles, new tires, power, air, bucket seats, automatic floor shift with console, trade or sell. 416 Egan St. FA 5-6458.

1959 CHEVROLET-AIR CONDITIONED $595. 325-3732

'54 CHEVROLET. Like new $295
FRIENDLY MOTORS
311 No. 4th St. 322-8220

1951 STUDEBAKER 2 door, 57,000 actual miles, $150. FA 5-4131

1958 FORD Country Sedan, 4 dr. Air & power $295.
2-1957 PLYMOUTHS, V8, power $395.
1957 CHEVROLET Station Wagon, 6 cyl. Straight drive $395.
1958 FORD, V8, straight drive, 34,000 miles. Clean $450.
4 CHEAP pick up trucks.
1959 CHEVROLET Belair $495.
West Monroe Used Cars
Jonesboro Rd. W.M. 323-4761

957 FORD Ranchereo, good condition, new tires $395. FA 3-0156.

1960 WHITE Falcon, 2 dr. radio, heater, standard trans. $600. FA 2-4368.

'57 PLYMOUTH, 4 dr. Sedan, 8 cyl. Automatic. FA 2-1372 or FA 5-9278.

CLEAN '54 Pontiac. Radio, heater. $175. FA 5-5407.

OWNER. '59 Chev. Belaire, Perfect. Trade and finance. FA 3-1533.

'61 FALCON 4 dr., heater, radio, good cond., $695, FA 3-1514 after 6.

'57 MERCURY Montclair, good body, excellent condition $350. FA 2-3197.

Let FIRST FINANCE & THRIFT PUT YOU IN THE DRIVERS SEAT TODAY!
Call FA 2-7623 Hotel Frances Corner

1960 CHEVY IMPALA
2-DR. Hardtop V8 Automatic, Radio, Heater. Beautiful sky blue finish with matching original interior. REAL NICE ONE!
$1295.
Standard Motors
100 Louisville Ave. FA 5-5322

'61 CHEVROLET $ 895
'55 CADILLAC (Nice) $ 495
'63 FORD Pickup $1195
Anderson's
1318 DeSiard FA 3-6412

1959 CHEV. 2 dr. Biscayne 6 cyl., straight shift, rebuilt motor, new paint and seat covers, nice $575. FA 3-8041.

'62 Volkswagen Conv. Car, equipped $1395.
OUACHITA MOTORS
201 Pine St. Monroe FA 5-6431

1962 VOLKSWAGON station wagon, excellent cond. 757-3842 Ferriday.

1959 CHEVROLET Bel Air 6 cylinder, straight drive, like new. We finance what we sell.
CENTRAL AUTO SALES
1919 Cypress, W. M. Ph. 323-3435

BY Owner, 1964 Super Sports hardtop Chevelle. $2295. Ph. 396-2166.

1959 JEEP Station wagon with power winch, $1100, FA 2-9729.

'60 MODEL Bonneville 4 dr. hardtop. All power and air . . . only $1195
L & M MOTOR CO.
No. 2 Louisville 387-0240

1958 FORD station wagon 4 dr. $225
1959 FORD $595
MID SOUTH MOTORS
Winnsboro Rd. Ph. 387-1791

BY owner 1962 Galaxie "500" V-8 4 dr. cruisomatic transmission, excellent condition, $1600. Ph. 373-1676.

1955 CHEVROLET ½ ton $295
1956 RAMBLER station wagon $195
1958 CHEVROLET $295
SQUARE DEAL MOTORS
1000 Winnsboro Rd. FA 3-9677

ONE OWNER, 1960 Chevrolet Parkwood Station wagon, 4 dr. automatic transmission 6 cylinder, good condition, new tires. 323-0515.

FIRST $185 buys 1956 Chevrolet 4 door, automatic. FA 2-7051.

BY owner 1956 Chev. Sedan, FA 5-2387 or nights FA 2-7541.

BY owner: 1964 Chevrolet Impala, 2 dr. hardtop, $2495. 373-2974.

1958 BUICK Special. Air. All accessories. 2200 Jackson. 322-9119.

1955 CHEV. 6 cyl. straight shift, good cond. $295. Will finance. FA 5-8976.

'59 BUICK, 4-Door $495
STUDEBAKER
N. 4th at Washington FA 5-4695

1964 CORVAIR Monza 4 dr., loaded, 4 forward, air, radio, FA 2-3454.

'62 FORD Galaxie, black with red & white leather interior. Air & power. Nice $1495.
OWENS USED CARS
1111 Winnsboro Rd. 387-1799

1961 BUICK Special Station Wagon, air & power. Local one owner. $1395.
MILLER'S
THE BEST IN USED CARS
660-604 Cypress, W.M.
FA 3-4210 323-2234

1957 CHEVROLET Bel Air 2 dr. hardtop, atuomatic transmission, power packed engine, unusually clean and in good condition. $495. Dial FA 2-2441.

1964 FURY, 2 dr. hardtop. 4 on the floor. 383 cu. in. Air cond. radio, heater, white walls. One Owner. Real Bargain. FA 3-2294.

1956 BUICK Special, 2 dr. Hardtop. Automatic, radio, heater, white wall tires. Real sharp. $495. Nothing down. Terms can be arranged.
TOMMY'S USED CARS
2001 Cypress, W.M. FA 3-9823

BATTERIES FROM $5.00 EXCHANGE
Southern Battery Sales
2640 DeSiard St. FA 3-1528

'59 IMPALA convertible. V-8, automatic, power brakes and steering. Factory air. Nylon top. Cream puff. FA 5-4198 after 5.

1954 FORD 6 CYL., RUNS GOOD, $95, 387-1163.

1960 OLDSMOBILE, 4 dr. super "88", power steering and brakes. One Owner $995
TERRY'S
2628 DeSiard FA 3-3504

1960 VAUXHALL 4-door. $295. Will consider trade. FA 2-3307.

MUST sell due to illness: 1961 Falcon automatic, radio and heater, excellent condition. Ph. 325-0344.

'62 CHEVROLET Nova Coupe $1295
HUTSON BROS.
PREFERRED USED CARS
301 Cypress, W.M. FA 5-1268

'59 CHEV. 1 owner, 6 cyl. stick, radio, heater, 3 day special. FA 2-9447.

1964 STUDEBAKER Hawk, can be refinanced for $70 mo. Excellent condition. 325-8636.

BY Owner, 1962 Chevrolet Impala; 4 dr. V-8 power glide, air conditioned, radio, heater, white wall tires. Exceptionally clean. $1425. Ph. 387-0481.

(11) Trucks for Sale

'55 FORD pick up, '53 GMC, '55 Chev. Make offer. FA 3-1533.

5 REAL good, cheap pickups. Chevrolets and Fords.
L & M MOTOR CO.
No. 2 Louisville 387-0240

1961 CORVAIR ramp side pick up. Extra nice, FA 5-1146.

1955 GMC, 2 ton truck, 16 ft. flat bed, good tires, runs good. 396-2252.

By Owner, '64 Chevrolet pick up, 5000 actual miles, sale or trade. FA 3-1115.

1959 FORD pickup. Like new. $795. FA 2-0877.

1960 VOLKSWAGON panel truck, good tires, in good condition, 325-7054.

Largest Stock Of Used Trucks In Monroe
ADAIR G.M.C.
3103 Louisville Ave. FA 3-4432

1961 FORD Ranchero Pickup. Real Clean $895
Scott Truck & Tractor
720 DeSiard St. FA 2-4432

1952 CHEVROLET flat bed truck, good condition, $300. Dial FA 2-1264

COMPLETE line of rear ends and transmissions for trucks.
Consolidated Auto Parts
White's Ferry Road, W.M. FA 5-1948

(12) Trailers, Mobile Homes

SPOT CASH
For Your Mobile Homes.
MILT'S MOBILE HOMES
5707 DeSiard Rd. 325-0370

WANTED: To assume notes on 2 or 3 bedroom housetrailer. FA 2-4672.

1964 — 15 FT. model Tepee camper (sleeps 5). Included: 3 lighting system, self container fresh water tank, butane operated. List price new $1295. Slightly used (4 mo.) Sacrificing $895. FA 5-3334.

New and Used Mobile Homes
SERVICE for all Mobile home heating systems. We convert oil heater to gas.
FARR'S TRAILER MART
2806 Cypress, W.M. Phone 323-2763
Open to 8 p.m. Nightly

PROFITS LOW — VOLUME GREAT
"That's The Way We Operate"
JERRY'S MOBILE HOMES
3040 Louisville Ave. FA 5-8162

2 BEDROOM used Liberty, excellent cond., reasonably priced. 323-7697.

2 BEDROOM trailer house with car to pull it $1750. Ph. FA 3-7114.

325-6655
House Trailers moved. Insured.

QUALITY NEW & USED TRAILERS
COBB TRAILER SALES
2916 Cypress St., W. Monroe, FA 2-1203

(13) Accessories, Tires, Parts

Volkswagen Starters and Generators
Poole's Magneto, FA 5-4401

10. 8.25x20 TIRES, tubes, wheels, complete, already aired up. $10 to $20 each. 325-7493.

NEW AUTO PARTS—CUT RATE
2122 Cypress St., W.M. FA 2-0727

NEW AND USED TIRES
MONROE TIRE EXCHANGE
2008 DeSiard FA 2-1808

Complete LINE Parts All Cars
RITTER'S AUTO PARTS
1919 DeSiard Dail FA 2-6377

COMPLETE line parts for all make cars, and trucks 65's and down, Motors, transmission, radios, etc.
NICHOLS WRECKING CO.
Hwy. 80 East, 2 miles Ph. 373-0352

LIFE-TIME MUFFLERS INSTALLED
NEWCOMER TIRE SERVICE. FA 3-0373

(14) Auto—Truck Repairs

JACK McKoin's Starter, Generator, Magneto Service. 407 Walnut. Ph. 387-1990.

TWIN CITY
TRANSMISSION SERVICE
205 North 5th St. Ph. 325-8632

ALLSTATE Factory Rebuilt Engines INSTALLED AND FINANCED AT SEARS ROEBUCK & CO.
1501 Louisville Ave. FA 5-1441

Wrecks A Specialty 24 Hr. Service
MITCHELL BODY SHOP
705 Washington FA 5-3153

WINDSHIELDS Installed while you wait.
DANNY FRANTOM GLASS
705 Trenton, W. M. FA 3-1374

A. S. OWENS WHEEL ALIGNMENT
309 Washington St. (in rear) FA 2-8721

REBUILT MOTORS — GUARANTEED
No Money Down — 24 Mo. To Pay
Montgomery Ward
No. 2nd & Washington Pn. 323-1953

AUTOMATIC TRANSMISSION HDQTS.
PEEK'S AUTO SERVICE
1515 South Grand FA 2-5458

EDWARDS & SONS GARAGE
Open 24 Hours Per Day
2206 Louisville FA 5-4071, FA 2-4077

Heavy Duty Truck & Bus Service
Front & Rear Axle Correction
BROWN RADIATOR & FRAME SERVICE
3007 DeSiard Dial FA 3-1166

ALERT AUTO SERVICE
Any make car or truck
Use our Budget Plan
FA 2-2000, FA 5-0723

(16) Motorcycles & Bicycles

1964 HONDA "305", like new, 2100 miles, electric starter $500. 325-0774.

(17) Wanted—Automotive

Wanted to buy — Old Model Cars
C & M MOTORS
112 Powell Ave. FA 3-9423

BUSINESS DIRECTORY

(18) Business Services

FREE TERMITE INSPECTION
Foundation Repairs
TENNESSEE VALLEY TERMITE CO.
2906 S. Grand — Sam Stuckey 325-0114

LETTER PRESS, offset, color process.
Monroe Printing Co.
3217 Louisville Ave. FA 3-8103

For Printing Delivered On Time
FRANKLIN PRINTERS
117 Hall, Monroe FA 2-7164

(19) Professional Services

INCOME TAX PREPARATION
ROGER LARSEN, FA 3-8265

FEDERAL and state income tax forms prepared. Marsch Realty Co. 904 Powell. Phone FA 2-2380.

INCOME tax service open til 8 p.m. will work at your home. FA 2-5628.

Crawford Shoe Repair Shop has moved to 925 Montgomery Ave. FA 5-5347.

EXPERT income tax service, call Surety 323-6195. We pick up and deliver.

(21) Appliance Repairs

STOVE REPAIRS; reasonable rates work guaranteed. Phone FA 5-5784.

SEWING machines cleaned, oiled and adjusted in your home. 1 wk. only $1.95 plus parts. Call Hortmans. Inc. 387-0143.

EXPERT appliance and T. V. repair service. All work guaranteed. Call . . .
HEMENWAY'S FA 3-2246

(22) Painting, Papering, Dec.

GENERAL carpenter work, painting, roofing. Free esimates. Ph. 322-7446.

PAINTING, papering, sheet rock work, contract or by the day. FA 3-9151.

PAINTING, paper hanging. Insured, work guaranteed. Dallas Dumas. 387-1987.

NO Job too small for painting or papering. Joe Wilkins, 325-0993.

(25) House Moving

WOOLSEY'S HOUSE MOVERS
Foundations. FA 2-6466

EMPLOYMENT

(27) Help Wanted, Female

(4) COCKTAIL waitresses. 21 years of age. Experience not necessary. Apply in person to Red Couch Inn, 2930 Cypress St. W.M. Hyway 80. No phone Calls please.

MAID with car to keep house for large family, 5 to 6 days wk. See Mrs. Cohn at 719 Bayou Shore Dr., Monroe.

LUZIER Cosmetics, subsidiary of Bristol-Myers needs consultants to handle expanding business. Call Oceal Strozier, FA 2-7313.

MAID and cook, 10 a.m. to 6 p.m. Tues., Thurs., Sat. $12 wk. FA 3-4680.

WAITRESS wanted, apply in person. Penn Hotel Dining Room.

HIGHLIGHTS FOR CHILDREN. Take care of our leads. Full time work for qualified saleslady — with car. Insurance and vacation program. Call 323-8155, leave number for manager to call.

WANTED experienced waitress and cashier, good pay. See manager. Post INN Cafe. Ph. Tallulah 145.

WANTED elderly woman or elderly woman with husband to share home with elderly widow woman, 322-2908.

MAID, 6 days, 7 to 4 PM. Monday's off. Age 21 to 35. Own car. Experience in restaurant, Club or hotel work. Mainly a good cook. Must have social security card, drivers license, references, good health, neat and dependable. Ph. 387-0883.

INSIDE work: Frank Walker's Motor Dining. 820 Louisville. Apply in person.

SETTLED white lady to care for children. Light housework. Night work. FA 3-3749.

FULL OR PART TIME
HOUSEWIVES and mothers needed in sales. No experience needed to start. We train. Write Avon Manager, P.O. Box 755, W.M. or call FA 5-6885.

ATTENTION COLORED HOUSEWIVES:
NEEDED in Monroe area; several colored housewives to work part time, serving their friends and neighbors with Avon Cosmetics. We train you. Call FA 5-6885 or write P.O. Box 755, W.M.

EXPERIENCED waitress wanted at once. Apply in person only. A & T Restaurant, 3223 Louisville Ave.

(28) Help Wanted, Male

COLLEGE student to live in and supervise studies for 2 high school boys. Write box 383 News-Star—World.

LIFE UNDERWRITER—Well known Louisiana Life Insurance Company. Established clientele. Good opportunity for a man who is willing to work. Stock Options. Group Insurance and other Company benefits. All replies confidential. Box 380. News Star World.

WANTED
FARM tractor mechanic-welder, 323-0993.

EXCELLENT Opportunity for aggressive salesmen between ages 30 to 50. Qualified leads furnished. Must own transportation. Call FA 3-2694 before 10 a.m.

OPPORTUNITY FOR EXPERIENCED MULTIWALL BAG PLANT OPERATORS Immediate opening for St. Regis Tuber operator, Schmutz Press operator, and Coty Bottomer operator. Top pay for right man plus vacations, holidays, sick pay, and other liberal benefits. Write Box 381, News-Star—World.

TWO MEN
MARRIED, over 30, mechanically inclined, sales attitude helpful. Opportunity $120 per week; if you qualify. Expansion program. Local only. Apply 1023 North 6th, Monroe.

WHITE young man with car to deliver in Monroe, 3 evenings a week. Apply 517 So. 6th., 8:30 PM Only.

Experienced Body Man
Excellent working conditions.
LANIER
Motor Co.
Phone 435-4290

TECHNICAL SALES
OILFIELD
Recent college graduates with degrees in Geology, Chemistry, Biology, or other technical fields including courses in Chemistry for formal training and assignment as technical oilfield Sales Engineer. Previous oilfield experience preferred.
Excellent opportunity for advancement in foreign or domestic organization. Send complete resume outlining education and personal history to:
News-Star—World, Box 379.
EQUAL OPPORTUNITY EMPLOYER

NORTHEAST Students: Frank Walker's Motor Dining, 820 Louisville. Apply in person.

(29) Help Wtd., Male/Female

La. State Employment Serv.
Typist; Machinist; Draftsman; Airplane Hostesses; Warehouseman, 25 to 30; Stenographers; Survey Interviewers.
1801 Auburn Ave. Monroe, La.

HERITAGE
CONFIDENTIAL COAST TO COAST MULTILIST PERSONNEL SERVICE
1205 No. 18th St. Monroe, La.

(30) Salesmen—Agents Wtd.

Men Wanted For Saleswork
Write P. O. Box 4386
Monroe, La.

SALES OPPORTUNITY
MONROE territory calling on commercial and industrial accounts. Salesman over 40 with late model car. High commission paid weekly. Monthly and quarterly bonuses. Start immediately. Write Box 470, News-Star—World.

CLASSIFIED DISPLAY

Volkswagen Trade-Ins

'64 Volkswagen Sedan	$1595
'64 Volkswagen Ghia	$2095
'63 Volkswagen Sedan	$1495
'63 VW Double cab	$1495
'62 Mercury 4-door	$1195
'62 Volkswagen Sedan	$1295
'61 VW Convertible	$1095
'60 Chevrolet 4-door	$1095
'60 Volkswagen Sedan	$ 995
'58 Volkswagen Sedan	$ 895
'58 Chevrolet 4-dr. wagon	$ 695
'57 Volkswagen Sedan	$ 495
'57 Chevrolet 4-dr. clean	$ 395
'57 Ford 4-door	$ 395
'56 Chevrolet 4-door	$ 295
'56 Ford 2-Dr. Stick	$ 295

Lee Edwards, Inc.
Authorized Volkswagen Dealer
2218 Louisville Ave. FA 5-4683

HINTON'S USED CARS SPECIALS
this week only

1960 BUICK INVICTA
Full power & air, white finish. $1495

1959 FORD
V8 automatic trans. Sharpest in town. $795

1959 RAMBLER
Beautiful black finish. Only $695

1959 CHEVROLET
Convertible. Cleanest anywhere. Priced to sell.

1961 FORD
Convertible, red finish. Must see this car to appreciate.

1960 FORD
Country Sedan, 4 dr. Absolutely the nicest wagon in town.

1955 CHEVROLET
V8 Standard transmission. Good condition.

No Money Down. Come Look
Bob Hinton - Bobby Pailette
2010 Sterlington Rd. FA 3-0704, 322-8788 nites.

CLASSIFIED DISPLAY

DRIVE THESE BEFORE YOU BUY!

WE FINANCE OUR OWN CARS

'54 Chevrolet 4-door	$ 295
'57 Chevrolet 4-door	$ 595
'58 Chevrolet Impala hardtop	$ 795
'60 Chevrolet Impala hardtop	$1295
'60 Chevrolet 4-door	$1095
'57 Ford 2-door	$ 395
'59 Ford 4-door	$ 595
'60 Ford 2-door	$ 895

SOUTHSIDE MOTOR CO.
608 Winnsboro Rd. 323-9631

1961 Falcon
4 dr. Station Wagon. Radio, heater, automatic. Air cond.
$1095.
1964 Ford
Galaxie 500 4 dr. hardtop, power & air.
$2495
MILLER'S
THE BEST IN USED CARS
660-604 Cypress, W.M.
FA 3-4210 323-2234

STEELE'S
Safe Buy Used Cars

1961 VOLKSWAGEN $895
Deluxe 2 door
1963 LINCOLN $4295
Continental 4 dr.
1960 PONTIAC $1195
Catalina 4 dr.
1962 MERCURY $1595
Meteor Sports coupe
1963 MERCURY $1495
Comet 2 dr.
1962 CORVAIR $995
"700" 4 dr.

STEELE
MOTORS, INC.
1203 Louisville Ave.
FA 3-3612

CLASSIFIED DISPLAY

SAVE With SCOGIN

'64 FORD Galaxie 500 4-dr. Automatic transmission, factory air conditioning, power steering, radio, heater, local one owner, like new $2595

'59 FORD 8 cy. 4-dr. Standard shift, radio, heater. One of the Best Buys in town. Only $395

'62 T BIRD Landau hardtop. Factory air conditioned, power steering and brakes, radio, heater, clean! clean! $2495

'64 CHEVROLET Impala 4-dr. Automatic transmission, factory air conditioned, power steering, radio, heater, low mileage, local car, like new. $2695

'62 FORD Galaxie 500 4-dr. Automatic transmission, factory air conditioned, radio, heater, power steering, a real buy! $1495

'63 OLDS Starfire 2-dr. All factory power and air. 16,000 miles, local one owner. It's a buy at $2695

'60 CORVAIR 4-dr. Radio, heater. Extra Special! $395

'59 CHEVROLET Impala 4-dr. hardtop. Automatic transmission, radio, heater, power steering, brakes. $895

- We Trade
- Bank Financing
- Plenty More

TO CHOOSE FROM
— SEE —
JOE THOMAS
or
SLIM SCOGIN

SCOGIN
Motor Co.
N. 3rd & Washington
Phone FA 3-1334
J. H. (Slim) Scogin
Owner

"TAKE YOUR PICK"
'64 IMPALA COUPES
$2395.
'64 IMPALA 4 DR. HT.
POWER AND AIR
$2695.
CHOICE OF COLORS
THESE CARS ARE ABSOLUTELY LIKE NEW IN EVERY RESPECT - SHARPEST YOU'LL FIND
SEE FRIDAY - FRED - BILL
FRIDAYS
CLEAN CARS
501 WASHINGTON, MONROE PHONE FA 5-1283

CLASSIFIED DISPLAY

Van Says Sell 'Em

'59 OLDSMOBILE "88" 4 - door Hardtop Sedan. 2 tone blue and white, matching original interior. Power steering, brakes, factory air conditioning $795

'60 CHEVROLET Impala 4 - door Hardtop sedan. Gleaming Olympic white, contrasting charcoal grey interior. V-8 engine, automatic brakes. Radio, heater, excellent white wall tires $1195

'61 TEMPEST 4 - door Station Wagon. Kelly green finish with matching naugahyde interior. Radio, heater. Drives out excellent $945

'61 FORD Galaxie 4 - door Sedan. Factory air, power steering, cruise-O-matic transmission, V-8 engine, radio, heater. Beautiful powder blue finish with matching nylon interior $1095

'62 OLDSMOBILE Dynamic "88" 4-door Sedan. 2 tone desert gold and white with matching vinyl and nylon interior. Local one owner new car trade in. Power and air conditioning $1795

'62 FORD Galaxie 4 - door Sedan. 2 tone turquoise and white with showroom fresh interior to match. Fully equipped including power and air conditioning $1595

See John Coon

OLDSMOBILE CADILLAC
VAN-TROW
"WHERE THE ACTION IS"
1204 LOUISVILLE AVE.
CALL FA 3-9578

See John Otnott

Noticeably Longer, Lovelier, More Luxurious

'65 OLDS
NINETY-EIGHT
LUXURY SEDAN

THE FINEST... NINETY-EIGHT EVER!

Come in Today and Let Us Show You There Is a "Rocket" for Every Pocket!

VAN-TROW Is Why "OLDS IS THE BUY"

Where The Action Is!

OLDSMOBILE CADILLAC VAN-TROW

Open Evenings 'Till 8 P.M.

1204 Louisville Ave. FA 5-3806

WE KEEP CUSTOMERS SATISFIED!

. . . THAT'S WHY RYAN CHEVROLET SELLS 100-150 NEW CARS EACH MONTH! STOP IN TODAY AND SEE HOW . . .

PRICES START LOWER ON '65s! SERVICE STAYS FRIENDLIER!

EVERYBODY AND HIS BROTHER ARE TALKING ABOUT OUR JANUARY DEALS!!

FIRST IN SALES and SERVICE

RYAN

JERRY RYAN SAVES YOU MORE
CHEVROLET
N. 2ND AT WASHINGTON • FA 2-8164

CLASSIFIED DISPLAY

RIVERS FORD
Monroe West Monroe

A-1 USED CAR DIRECTORY

1201 LOUISVILLE MONROE

SEE AL CURTY (Home Phone FA 2-8917)
OR RED GLASCO (Home Phone FA 2-2673)
Phone FA 2-2681

'64 FORD
Galaxie Country Sedan, Automatic Transmission, Factory Air Conditioned, radio, heater, white sidewall tires $2395

'64 FORD
Custom 4-door, Automatic transmission, radio, heater, power steering $2195

'64 FORD
Falcon, Sprint, radio, heater, white sidewall tires, 4-speed transmission $2195

'64 FORD
Galaxie convertible, 4-speed transmission, radio, heater, white sidewall tires, real nice $2100

'63 FORD
Galaxie, 4-door sedan, automatic transmission, radio, heater, white sidewall tires $1895

'63 FORD
Falcon 4-door, automatic transmission, radio, heater, white sidewall tires $1395

'62 FORD
Convertible, automatic transmission, radio, heater, white sidewall tires $1295

'61 FORD
Galaxie, 4-door, automatic transmission, radio, heater, factory air conditioned $1195

'62 VOLKS
Convertible, radio, heater, white sidewall tires $1095

'61 FORD
4-door, Fairlane, factory air conditioned, radio, heater $695

'57 FORD
4-door Sedan, automatic transmission, radio, heater $495

'56 FORD
4-door, Fairlane, automatic transmission, radio, heater, white sidewall tires $395

900 CYPRESS WEST MONROE

SEE "SPUR" SPURLOCK (Home Phone FA 5-1974)
OR B. J. NEAL Home Phone 323-4247
Phone FA 5-8251

'63 FORD
Galaxie 500, Town sedan, 8-cylinder, cruise-a-matic, power steering, radio, heater, vinyl trim, factory air conditioned $1895

'63 FORD
6-passenger country sedan, 8-cylinder, cruise-a-matic, radio, heater, white sidewall tires $1895

'63 FORD
Galaxie 500, town sedan, 6-cylinder, radio, heater, cruise-a-matic, white sidewall tires, low mileage $1695

'63 FORD
6-cylinder, ¾ ton Pickup $1095

'60 FORD
8-cylinder, ½ ton Pickup, heater, wrap around bumper, radio $795

'58 LINCOLN
Capri, 4-door hardtop, cleanest car in town - loaded $795

'61 CHEVROLET
Corvair, 4-door, radio, heater, new white sidewall tires, straight transmission $595

'58 CHEVROLET
4-door sedan, 8-cylinder, radio, heater, white sidewall tires, a steal $395

RIVERS FORD
Monroe West Monroe

EMPLOYMENT

(30) Salesmen—Agents Wtd.

BY a leading manufacturer of cigarettes, over twenty one years of age, to headquarter in Monroe, La. Complete training program, salary plus travel expenses, advancement in line with ability. Company car furnished. Reply Box 382, News-Star—World, Monroe, La.

SALESMAN

AS a result of our expensive advertising program, I find it impossible to service the leads I am receiving with my present salesforce.

IF you would like to be a part of the greatest "Sales Hootenanny" of its kind ever, Call FA 2-1601, Monroe, Between 8 and 10 a.m. for appointment.

OUR SALESMEN KNOW OF THIS AD

Salesman With Car

Monroe, W.M. and Winnsboro

QUALIFIED leads furnished. Those willing and free to travel, 50 miles radius. Permanent work, must be willing to start training at once. Insurance and vacation program. Call 323-8155, leave number.

$17,000 PLUS NEW CAR AS BONUS for man over 40 in Monroe area. Use car for short trips to contact customers. Air mail G. C. Sears, Pres., American Lubricants Co., Box 676, Dayton 1, Ohio.

(31) Work Wanted, Female

WILL live in as companion or housekeeper, no children. FA 2-3626.

LICENSED practical nurse with geriatrics experience, will care for patient in my home. FA 5-1200.

(32) Work Wanted, Male

MARRIED, going to college, out of service, consider anything. 387-1802.

EXPERIENCED carpenter needs work. Dial FA 2-5949.

FINANCIAL

(33) Business Opportunities

9 COIN operated gas clothes dryers, 10 coin operated Maytag washers, all plumbing and electrical equipment needed for a 20 washer laundry. Will sell all or part cheap. FA 5-2472.

OPPORTUNITY

MAJOR oil company has desirable service station for lease. Paid training program. Excellent opportunity for the right man. Some capital required. Call 323-2824 days, or 325-3342 nights and weekends.

SUGAR BOWL CAFE — 114 Catalpa for rent or sale. Fully equipped and ready to go. FA 2-2930.

COMPLETE barber shop equipment, 3 chairs, backstand, etc. like new, $2500. Phone 5266, Harrisonburg, La.

$19,000. 7 Per Cent First Mortgage Bonds on fast growing Baptist Church in Alexandria, La. Box 419, News-Star.

HARDWARE LUMBER BUSINESS FOR SALE IN MANGHAM, LA.
38 YR. old established business. Immediate possession. Contact M. D. Stodghill, Rayville, La. 728-2494.

(34) Money to Loan

Old and New Friends Welcome!
Southern Finance Service
202 Trenton St. W. M. FA 5-4366

Consolidate all bills here!
NORTHEAST FINANCE
204 Sheridan, Block No. Eastgate 325-1488

NEED MONEY, CALL US
ABC SYSTEM
204 N. 2nd. FA 3-7728

QUICK AND EASY LOANS AT
EASY FINANCE CO.
110 Catalpa St. FA 5-3831

TAXES CATCH YOUR BUDGET OFF BALANCE
WEST MONROE FINANCE
521 Trenton, W.M. FA 2-5176

CASH LOANS
Dial Dennis for Dollars
325-2367
If you really need money this is the most likely place to get it.
Quick loans on
* Autos * Pickups
* Furniture or
* Real Estate
Dennis Finance Co., INC.
North 3rd St. at Arkansas

FINANCIAL

(34) Money to Loan

Consolidate ALL Your Bills. See
A. T. WHITE
For The MONEY You Need.
CASH in a FLASH at
DISCOUNT CENTER, INC.
124 South Grand FA 5-7571

FARM LOANS
Through Federal Land Bank
Low Interest rate, long terms
Ouachita, Morehouse, Union and Caldwell
Federal Land Bank Assn.
See A. C. Ransom, Manager
705 North 2nd Ph. FA 2-0940

Need cash today? See Mark Whitfield
KING FINANCE CO.
204 Jackson, across from P.O. FA 5-3146

A-2nd Mortgage Co.
Quick Service — Good Deals 325-4624

Need Cash for Fall expenses? Call
Sales Financing Of W.M.
234 Trenton St., W.M. Ph. 325-3846

GIVE FRIENDLY A CHANCE TO SAY "YES". Call Today for the money you need.
FRIENDLY FINANCE SERVICE
Ouachita Bank Bldg. Ph. 325-0465

For "Money In Minutes" See
MID-WAY FINANCE
605 No. Second St. Ph. 323-9437

SCHOOLS - INSTRUCTION

(35) Instruction Classes

Cloyd's
Beauty School
603 Natchitoches, W.M. FA 2-5314

(36) Private Instruction

PRIVATE piano lessons. 8 yrs. experience. Town and Country. 323-3940.

WILL DO tutoring in my home. English and social studies. 323-8331.

(39) Dogs, Cats, Pets

BEAUTIFUL AKC registered Chihuahua puppies. Call FA 2-6568 after 3:30.

A. K. C. REGISTERED POODLE PUPS. CALL FA 3-2135.

REGISTERED black miniature French poodle. Male, pick of the litter. 6 weeks old. FA 5-4420.

PEKINGESE, 4 months old female. AKC reg. $40. 204 Moreland Dr., W.M.

AKC German Shepherd puppies. Rin Tin Tin and Bullet bloodlines. Stud service. FA 3-3235. BAXTER KENNELS

POODLE grooming. For appointment, 817 E. Madison, ph. 281-4901 Bastrop.

CUTE and loving reg. white toy male poodle 8 wks. old, 6 generation pedigree, also for stud 5 lb. 7" white toy poodle. FA 2-0972.

WHITE collie, 1 yr. old, spayed female, vaccinated, needs home. 325-0238.

2 PUPPIES, half Chihuahua half Fox Terrier. Grown female Cocker Spaniel and Toy Manchester. FA 3-7952.

AKC reg. Great Dane puppies, fawn, championship line. Gentle but good watchdogs. Males $125, females $100. Ph. 645-M, Lake Providence, La.

A.K.C. males and females, SHEPHERDS, black and silver. DOBERMANS, black and tan. Unreg. COCKERS, black. Weekday eve, Saturday afternoon, all day Sun. on Harrell Rd. at Rodeo arena.

BEAUTIFUL reg. black Poodle puppies. 7 weeks. Shots, wormed. 322-2444.

BEAUTIFUL registered poodles, also Chihuahuas. Phone FA 3-1240.

2 REGISTERED Setter bird dogs. 1 horse. Call after 4 P.M. 323-7916.

AKC German Shepherd dogs and puppies, Rin Tin Tin and Bullet blood lines. Priced for quick sale, stud service, 816 Crosley, W.M.

AQUARIUM stand, reflector, heaters, fish, piston pump. 322-5100.

EVERYTHING for your dog, cat or tropical fish. Poodle grooming by appointment. HORTMAN'S 1200 Cypress, W.M.

STUD SERVICE. Registered solid white toy poodle. Ph. FA 3-1679.

FOR SALE, pedigreed Dachshund puppies. $25. FA 2-0852 after 3 p.m.

MALE and female Chihuahua. $35 each, or $75 for the pair. AKC reg. 325-2775.

(40) Cattle, Livestock

SPRINGING heavy milch cows and yearlings and hogs. 396-2160 for information.

YOUNG Jersey cow with 2 day old white face calf. $175. FA 3-6576.

FOR sale, 2 deepfreeze yearlings, all grain fed. 323-6528.

BLACK mare, 5 yrs. old, gentle for children. $80. FA 2-7461.

INSEMINATE to LSU bulls cheaper than keeping a scrub. All breeds. 387-0024.

7 REG. Brahma bulls, ages 12 to 18 months, exceptionally gentle. $175 to $285. Ph. 644-2483 Calhoun, 2-336 Columbia.

COWMAN'S BULL SALE
STATE FAIR GROUNDS
JANUARY 18, 1965-1 P.M.
COL. IKE HAMILTON-AUCTIONEER
54 LOTS
12 BULLS 2 to 2½ years of age
35 BULLS 1½ to 2 years of age
7 BULLS 15 months to 18 months of age
HOME RAISED AND ACCLIMATED
ARK-LA-TEX POLLED HEREFORD ASSOCIATION
W. H. Browning, M. D., Secretary
1717 Marshall Street
Shreveport, Louisiana
Phone 422-5731

(28) Help Wanted, Male

(28) Help Wanted, Male

MACHINIST
EXCELLENT MACHINE SHOP OPPORTUNITY FOR YOUNG MEN WITH TRADE SCHOOL TRAINING
or
EQUIVALENT PRACTICAL EXPERIENCE FOR
ENGINE LATHE
TURRET LATHE
MILLING MACHINE
For close tolerance work in precision job shop located in
HOUSTON, TEXAS
We do high quality work and we prefer to train our own personnel.
Contact
Mr. E. S. Williams at Holiday Inn
for interview from
January 16th through January 17th
NOTE CORRECTED INTERVIEW DATES
Should Have Been
January 16th and 17th
instead of January 9th & 10th

LIVESTOCK

(41) Poultry & Supplies

TURKEYS AND PHEASANTS
PHONE 396-2121

MERCHANDISE

(42) Articles for Sale

NEW 21", '65 Model all channel color T.V. Set. SPECIAL PRICE, $348. No money down, $14 Mo. MONTGOMERY WARD, FA 5-0823.

$350 to $500 VALUE quilted sofa's now going for less than $200. Hurry! only 8 to sell. Brennan Utilities.

McCULLOCH CHAIN SAWS
Jordan's Saw & Marine Co.
Complete Parts and Service
709 Trenton, W.M. Phone 387-0443

NEW AIR CONDITIONER. '64 Model, 30,000 BTU. Reg. $439. PRE-SEASON SPECIAL PRICE, $339. No money down, first payment in June! MONTGOMERY WARD, FA 5-0823.

FOR sale, reasonable, table top sealing iron. FA 3-3971.

HAVE you browsed our bargain annex? You'll like it. Brennan Utilities.

GARBAGE barrels, $3.50-up. Delivered; FA 3-1496, FA 2-5060, FA 3-6210.

ORNAMENTAL IRON COLUMNS
SOUTHERN METAL CRAFT
Claiborne on Hwy. 80, W.M. 323-3989

FINAL CLOSE-OUT on all HEATERS
STAR
Hardware and Furniture
514 DeSiard FA 3-1664

OUT OF PAWN
SELMER Baritone Sax in case, like new $159.95
LADIES diamond dinner ring .... $ 99.95
GENTS Hamilton Wrist watch, like new .... $ 59.95
LADIES 14 Carat white gold diamond wrist watch .... $ 59.95
Remington Rand Adding Machine $44.95
HUNT & WHITAKER
110 Hall FA 3-2781

CIGARETTE machine, check writing macine, for sale or trade. 322-7452.

POOL Table, good condition. $60. 323-5512.

BEAUTIFUL Signed, cut glass goblets. JimBee Antiques, 900 N. 2nd, FA 3-9416.

GOOD used wall FURNACES and central heating units, complete with thermostat. Priced $25 to $75. Good Buys!
Cheeks Electric, FA 3-9424

GARDEN TILLERS
BY
ARIENS
Makers of Worlds Finest Riding Mowers and power garden equipment.
Prices from $119.50
TRADES - EASY TERMS
One Year Warranty
Other TILLERS
From $69.50
HOWARD GRIFFIN, INC.
700 Bock South Grand FA 5-9652

2 DAY SERVICE
On Movies and Slides
All Of Our Color Processing by
EASTMAN KODAK COMPANY
BOB SALE STUDIO AND CAMERA SHOP
1111 N. 4th FA 2-3425

We cut and thread pipe
GEBHARDT'S HARDWARE
5919 DeSiard Phone 325-2803

Authorized Skilsaw factory repair
COMPLETE STOCK OF PARTS
Ouachita Electric Service
212 Haynes St. W.M. FA 3-2525

REPOSSESSED Singer Portable. Makes Button holes, zig zags, with attachments. Take over last 6 payments at $7.16 per mo. For free home demonstration. Call Hortmans, 387-0143.

BUNK Beds, complete $27. Dinette, $12.50, 813 Natchitoches. Furniture Store.

HAVE 94 mattresses and boxspring with values to $89. Come take your pick, $24.50 each. Quilted, tuftless even posturepedic in lot. Brennan Utilities.

New and Used Steel and Used Pipe
Twin City Scrap Materials
104 Mississippi FA 3-9412

REMODELING, extra rooms, kitchen cabinets, carports. Free Estimates, Easy Terms.
TWIN CITY CABINET & FENCE
700 Trenton, W. M. 323-4632 325-5958

8 MM Kodak movie camera and projector, leather case, 4-light bar, 50x50 screen, all for $155. 325-5190 after 5:30.

4 PC. BEDROOM suite with boxspring and innerspring mattress. All for $129. See this offer! Brennan Utilities.

TYPEWRITERS, $70 AND UP.
HOOKS APPLIANCES 322-9497

CARBINES, slings, & oilers $1.79
U.S. SURPLUS TRADING
1201 Cypress, W.M. 387-0136

LEADED glass China Cabinet. Antique Shoppe, 700 N. 5th, FA 3-8648.

I Buy Furniture, Appliances, Antiques.
HEFLEY FURNITURE
901 Washington, W.M. 322-7473

1½ H.P. Air Compressor. Very good price. Will trade. Call Bill Wilhite Acme Electric Service. N. 4th & Natchitoches, W.M. 323-0381.

For Sale: Firewood, Will deliver
Phone 644-2620

REPOSSESSED 1964 model G.E. Dryer. Good condition. Reg. price, $189. now, $99.
GOODYEAR, W.M.
313 Trenton, W.M. FA 5-1461

SORRY Sal is now a merry gal. She used Blue Lustre rug and upholstery cleaner. Rent electric shampooer $1. Hollis Pharmacy, 1820 Forsythe.

ZIG ZAG Singer Console. Sold new for $329.95. Button hole and embroiders without attachments. Take over last 11 payments of $10.26. Call Hortman's 1200 Cypress, W.M. 387-0143 Open till 8 P.M.

FOR SALE
TENTS AND TARPAULINS
THE LIEBER CO.
100 11th. St. FA 3-6639

PORTABLE BUILDINGS
IDEAL for storage, utility, work shop or camp house. Sizes 8x8 thru 8x20. DIXIE PORTABLE BUILDINGS, Whites Ferry Rd. W.M. FA 5-8789.

WE Service all G.E. Appliances. Complete Stock of parts. FA 5-0880.

SAM SEZ . . . We Build Truck Bodies and Trailers. S. R. KIRK REPAIR SHOP, 1611 DeSiard St.

ENCYCLOPEDIAS: The perfect time to buy. I buy and sell both new and old sets. Mrs. Bernard Levi. FA 2-8147; FA 2-2191. 101 North Grand.

HOMELITE SAWS
Martin's Engine Service
707 Trenton, W.M. FA 3-7567

Ornamental Iron Columns
REPPOND IRON WORKS
603 North 18th FA 2-6097

Film - Cameras - Photofinishing
MONROE PHOTO MART
1801 Hudson Lane 325-6845

Expert Sewing Machine Service
SINGER SEWING 115 N. 2nd.

ANTIQUE and modern finishes with Old Masters Liquid wood. Refinish without removing. THE HOBBY HOUSE, 803 Louisville Ave. Ph. 322-5374.

CARPET
SALES AND INSTALLATION PLUS . . . ARMSTRONG'S Vinyl Corlon Sheet Goods Vinyl Asbestos Tile — Formica Tops
Nothing Down — 36 Mo. to pay
J. E. DUPUY
Flooring & Acoustical Contractor
309 N. 18th St. FA 2-1923
(THRU SHELL OIL CO. YARD)

ATTENTION ARTISTS!
Just Arrived . . . complete line of Delta brushes. Hobby House, 803 Louisville, 322-5374.

REPOSSESSED TELEVISION
* New Warranty
Regular $329
NOW $168
GOODYEAR SERVICE STORE
1514 Louisville FA 3-1315

THIS FUNNY WORLD

"This is our first anniversary and I win fifty bucks from the guys at the office. How's that for making a buck the hard way?"

MERCHANDISE

(42) Articles for Sale

13 Cu. Ft. Upright Freezer, Used $79.95
Used 10 Ft. Refrigerator, ... $49.95
Used 19" Portable T. V. Perfect Condition $59.95
Repossessed 23" G.E. T.V. New guarantee $59.95
Repossessed 23" Console. New guarantee $179.50
ALLEN'S
APPLIANCES
McLemore Shopping Center, W.M.
325-5272; 325-3383

POULAN Chain Saws, Sales & Service
WEST MONROE SAW CO.
106 Smith, W.M. Phone FA 5-7194

I Buy Furniture, Appliances, Antiques.
HEFLEY FURNITURE
901 Washington, W.M. 322-7473

CUSTOM PICTURE FRAMING
COLORIZER PAINT CENTER
1410 Cypress, W.M. FA 2-6569

SOL'S PIPE YARD
ALL SIZES USED PIPE
And Used Construction Steel
Free delivery within 100 miles
Airport Rd. Selman Field. FA 5-5929

ROACHES? CALL
MONROE EXTERMINATING
FA 2-0931 FA 3-2402

GOOD used heating units .... $15 up
GREGG'S, INC.
506 No. 16th St. FA 5-1759

(43) Articles for Rent

MOTOR CRANES
Salley Transport Co.
2501 Cypress FA 3-1096

COMPLETE TUXEDO RENTALS
UNIQUE CLEANERS
410 Cypress, W.M. FA 2-1318

HERTZ TRUCK RENTALS
201 S. Grand. FA 3-8805

FOR RENT
FLOOR SANDERS, Polishers and Edgers, Power Tools and House Jacks. Hospital Beds, Wheel Chairs.
Pipe Cut & Threaded.
New York Hdwe. & Furn.
625 DeSiard St. Dial FA 2-4494

TRAILERS, power tools, etc. Barker's Rent-Alls, 606 Louisville, FA 5-1491.

(44) Household Items

2 Piece Vinyl
Living Room Suite
Only $59.95—Terms
Tom Peters
DISCOUNT CO.
2202 Cypress St., W.M. FA 3-5819

UPHOLSTERING, repairing, refinishing, DAY'S FURNITURE SHOP, FA 3-4959

KENMORE electric dryer, good condition. Trade for sewing machine. 322-8006.

Trenton Appliances
Current model Maytag;
1 yr. unconditioned guaranteed $140.
304 Trenton St. W. M. FA 3-7725.

USED Living Room suit $39.50
SOFA bed $29.50
USED stove $49.50
GIANT Cedar Robe $69.50
DINETTE Suite $54.50
9x12 Lineloum rugs .... $ 5.95 up
Walsworth Furniture Co.
"We Buy Used Furniture"
125 Commerce St., W.M. FA 5-8128

2 For 1
SALE
Continues
* New Living room and Bedroom suite.
Both For
$144.95
SPECIAL NOTE
* All New refrigerators reduced 10% above cost.
* All solid Oak, Maple, Cherry, etc. Reduced ½ price.
No Money Down
No Payment till
Feb. 25th
Free delivery
House Of Bargains
Discount House
907 Cypress, W.M. FA 3-6433

WARREN
204 Trenton, W.M.
FA 5-4301
COMPLETE SALES AND SERVICE ON ALL
PHILCO-BENDIX APPLIANCES

LATE model Hardwick range, perfect working cond., $45, FA 3-1918.

HEAVY maple bookcase bed with matching mattress and box spring, 3 mo. original cost $230, for $100, 396-2104.

AT Young's Trading Post and Fish Market, 902 Natchitoches, W.M. you can get a fresh fish, a refrigerator to keep it in and stove to cook it on, all under one roof. FA 2-9325.

RED wood planters and boxes. Antique refinishing and reproductions. Custom built cabinets.
Colbert's Hardware
401 Natchitoches, W.M. FA 2-4114

USED FURNITURE AND APPLIANCES
WE BUY AND SELL
COOPER FURNITURE CO.
504 Natchitoches, W.M FA 2-5950

Crawford Mattress Factory
MATTRESS Renovating; King size and regular. All size box springs.
Furniture Upholstering and Repairing
Financing Available
Farmerville Rd. W.M. Ph. 396-2542

Twin City Mattress Co.
"Out Of Town Service"
507 Coleman, W.M. FA 3-4134

EARLY AMERICAN
DINING ROOM FURNITURE
PEDESTAL table and 4 chairs, $99.95
Only one out of the fine selection at . .
HENRY'S
FURNITURE & APPLIANCE
607 No. 18th St. Ph. 322-8098

MERCHANDISE

(44) Household Items

CHIFFEROBE, $39, Sofa Bed, $59, Sewing Machine, $39, High Chair, $11, Vanity Dresser, $12, Bassinet, $7. Days Furniture Shop. 323-4959.

NEW 30" ELECTRIC RANGE. White or Coppertone. $168. No money down, only $8.50 Mo. Montgomery Ward, FA 5-0823.

POGUE ATKINS
AIR CONDITIONING. HEATING AND PLUMBING CONTRACTORS
300 Stanley Ave. FA 3-1394

Good Used Refrigerators and T.V.
K & K APPLIANCES
Highland Shopp. Center, W.M. FA 2-1607

"We're loaded" with used ranges $19.95 up
Good Refrigerators .... $19.95 up
Real Nice washers and dryers $99.95 pr.
Like new TV's .... $39.95 up
APPLIANCE CENTER
1020 No. 4th Ample Parking FA 3-4427

WESTINGHOUSE automatic washer, good condition $45. Ph. 322-8006.

NEW '65 Model AUTOMATIC WASHER. Slight freight damage. SPECIAL PRICE, $141. No money down, only $7.50 Mo. WARDS, FA 5-0823.

GOOD used Refrigerators, $35 Up
J. ADAMS FURNITURE
2220 Louisville Ave. 325-8869

Mat. Renovation; Furn. Re-Upholstered
WALKER MATTRESS CO.
605 Jonesboro Rd. W.M. FA 5-6329

SMITH'S UPHOLSTERY
SERVICE and quality with low low prices. 119 Austin, Ph. 325-3428.

PIONEER Chain Saws; Sales & Service
WEST MONROE SAW CO.
106 Smith, W.M. Phone FA 5-7194

CUSTOM built Cabinets; installed.
FEEDERS SUPPLY
3700 Jackson FA 2-8350

T. A. G.*
Rebuilt Frigidaire Washer $88
Used Gas Ranges $68
Good Used Refrigerator $68
Used Dryer $58
DANIEL APPLIANCE
AND MAPLE SHOP
*90 Day Guarantee on defective operating parts repaired or replaced without charge.
Authorized Frigidaire Sales & Service
209 Louisville Ave. FA 5-4455, FA 2-4649

LOOK
Console radio-stereo combination $159.95
2 pc. Vinyl living room suite $69.95
7 pc. dinette $59.95
Nothing Down-Easy Terms
Bargain Land Furniture
2208 Cypress, W.M. 387-0157

14.4 CU. Ft. Frostless refrigerator with 172 Lb. True freezer. Demonstrator model. SPECIAL, $198. No money down. MONTGOMERY WARD, FA 5-0823.

Used Kenmore Washer
$15.00
Call 322-5582

GOOD clean 36 in. Norge range, $25. FA 5-3611.

(45) Bargain Counter

FLOOR furnace with thermostat. $15. Phone FA 3-4680.

(46) Musical Merchandise

FOR SALE — Spinet piano. In good condition. 387-1768 or FA 2-8953.

RENT a new Piano for your home. $10. per month. Free delivery in town. DEW MUSIC CO. Downtown, FA 2-8127.

4 STRING Tenor Guitar $27.50
BARITONE Ukulele $29.50
DEW MUSIC CO. Downtown FA 2-8127

B-FLAT Bundy clarinet, case, $75, like new, FA 3-6384 after 5 p.m.

COMPLETE set of drums. Practically new. Day, FA 2-6007, Night 323-9745.

New & Used Trumpets —Saxophones Clarinets — Trombones — Drums
Dew Music Co. Downtown FA 2-8127

Roark Brothers
North East La. Leading Music Store. Complete service Department.
703 Jackson St. FA 2-5700

2 UPRIGHT Pianos. Days Furniture Shop. FA 3-4959.

PIANOS
NEW & USED
Prices Start
$50 & Up.
Easy Terms
No Down Payment
Northeast Louisiana's Gospel Music Center
Records and Sheet Music
House Of Bargains
DISCOUNT HOUSE
907 Cypress, W.M. FA 3-6433

GIBSON RB-100
5 String Banjo
$265
GATE'S BAND SHOP
1312 Louisville 387-1947

SILVERTONE electric Guitar. Slightly used, 2 controls $39.75.
DEW MUSIC CO. Downtown FA 2-8127

WE BUY — SELL — RENT — SERVICE
PIANOS - ORGANS
New and Used - Terms
Paul Hewitt Music Co.
1312 Louisville FA 5-3131
Established 1946

Marine Piano House
NEW and used Pianos. Thomas organs. 24 months with no interest or carrying charges. Free Service.
3210 Dick Taylor FA 3-2622

MERCHANDISE

(46) Musical Merchandise

MUSICAL Instruments Repaired, Rebuilt
INSTRUMENT SERVICE CO.
Johnny L. Ward, 339 DeSiard (Dew Music Bldg.) Ph. 325-2301.

(47) Television

MUST SELL 2 YR. OLD ZENITH T.V. 323-0175.

SILVERTONE 21 in. T.V., good condition, $40, 325-0976 after 2 p.m.

(2) NEW '64 Model, RCA console, Color T. V. sets. Reg. $825, NOW. . . $650.

Compton T.V., Inc.
Authorized RCA Sales and Service
2718 N. 7th St. W. M. Ph. 323-8535

Let BICE Service your Color Sets
BICE'S RADIO & TV
821 DeSiard St. FA 3-0977

(48) Business, Office Equip.

TOLEDO SCALES
Retail and Industrial
SALES AND SERVICE
DAVID C. ELLIOTT, Distributor
2307 So. Grand FA 3-8590, FA 5-4080

TYPEWRITER REPAIRS
Free Pick Up Delivery
Standard Office Supply Co.
125 St. John FA 3-3438

Cafe-Store-Equipment
Hancock-Martin
611 N. 8th FA 5-1474

(49) Sporting Goods

TAXIDERMIST
Bobby T. Walker
5 miles east on Hwy. 80
Office 373-2676 Res. 396-2563, 396-2655

SALE on Hunting Supplies. Woods Sporting Goods. 387-0822.

ITHACA 10 gauge double barrel shot gun, box of shells, $75, FA 5-3062.

FISHERMAN'S HEADQUARTERS
For Boat Trailer Tires
SAGER GENERAL TIRE
N. 4th and Pine St. Ph. FA 5-2659

GET your gun and hunting supplies from Wood's Sporting Goods, W.M.

GENE has everything you need for that fishing trip.
GENE'S SPORTING GOODS
700 Block South Grand FA 3-2834

HAILE'S HARDWARE
We Buy, Sell and Trade Guns.
Hunting and Fishing Licenses
818 Jonesboro Rd., W.M. FA 2-0465

CURLEY'S BAIT STAND
LIVE bait and hunting supplies. Open 6 a.m. Ring bell for night service. 1901 Trenton, W.M.

(50) Boats & Accessories

ELECTRIC FISHING MOTORS
A New Lightweight Electric Outboard Motor. 6 or 12 volt.
SPECIAL INTRODUCTORY
Price Only, $39.88
Never before a Quality Electric Motor at such a low low Price.
HOWARD GRIFFIN
700 Block South Grand FA 5-9652

FOR sale: Homemade boat trailer. Cheap. Phone FA 3-7584.

FISHING BOAT CLEARANCE
All Remaining 1964 Ouachita Auminum Fishing Boats
Reduced For Quick Sale.
12 ft. model-Reg. $119.50, Now $89.50
14 ft. model-Reg. $149.50, Now $119.50
ALL Perfect Condition
Nothing Down-Easy Terms
(Prices good thru Sat. Jan. 23rd. Only)
HOWARD GRIFFIN
700 Block South Grand FA 5-9652

SEE the all new Mercury 3.9 Twistgrip control. Full gear shift.
GOOD FOR ALL LAKES
Nothing Down
Brewster Marine Service
Evinrude - Mercury
3111 Breard St., FA 3-8357
"Between Louisville Ave. And Sterlington Rd."

SPECIAL
Brand New 1964
3 H.P. JOHNSON
Sea Horse Outboard Motor
ONLY $149.50
Nothing Down—24 Mos. To Pay
HOWARD GRIFFIN
700 Block South Grand, FA 5-9652

14½ FT. YELLOW Jacket. 60 H. P. motor, trailer. In good condition. $400 Can be seen at 130 Vernon.

(51) Water Wells

FAIRBANKS MORSE PUMPS
E. R. KIPER HARDWARE
703 N. 5th St. Dial FA 2-4412

DIXIE WELL SERVICE
Water Walls Drilled & Repaired
GUARANTEED FA 3-9247

FEAZEL WELL SERVICE
"Experienced-Equipped-Dependable"
Highway 80, W.M. Ph. 396-2461

RAY'S WELL SERVICE
WATER wells, drilled, pump serv. Guaranteed insure. FA 2-1332, FA 3-5873

(52) Bldg. Materials, Services

Shiplap - Special Price . .
$79.50 PER M
REEVES BUILDING SUPPLY
Whites Ferry Rd., W.M. FA 5-8789

(53) Machinery & Tools

FORDSON Tractor, blade, tandem disc, clipper, Ready to work, $1500. FA 3-2294.

NOTICE FARMERS!
SPECIAL DISCOUNT on starters, generator and magneto repairs!
Poole's Magneto, FA 5-4401

FACTORY standard pneumatic tool repair service.
SAM MARRS, INC.
215 Sterlington Rd. 325-5611

R & R Equip. Co.
D-6 9 u Dozer
2-HD-6 Angle-Straight Dozers with Winch
D-8 Cable Dozer V Blade
Straight Blade
HD-15 3 Blades
HD-9 Hydraulic Straight Blade
AD-40 Motor Patrol
2 Ensley Crawler 35' Booms and BackHoe ¾ Yard
13 Wheel Wobble Wheel
Pull Roller
1 Heavy Duty Truck and Lowboy
Also Other Misc. Contracting Equipment.
One-fourth Down,
Bank Terms
up to 36 mos.
325-4125 or 387-0303
373-0121 nites
2709 DESIARD

(54) Farm Equip. & Supplies

Creosote posts, barn poles, lumber
MARION PRESSURE TREATING CO.
Ph. Marion, La.: 296-6868; nights 292-4935.

PRESSURE CREOSOTED POSTS
Pure No. 1 Creosote
Winter Sale 29c up
BENTON CREOSOTING WORKS
Benton, La. Ph. 965-2241

SUPER "C" Farmall tractor including field implements. Hwy. 165, Fondale, La. W. W. LeJeune, FA 3-6039.

(55) Farm & Dairy Products

MIXED grass hay, 60 cents a bale at barn, 373-0640 after 6 p.m.

1,000 BALES of pure Bermuda, 75 cents bale, telephone Collinston Tr 4-2132 or Monroe, FA 2-9048.

FOR sale: Heavily nitrated and conditioned Coastal and common Bermuda hay, FA 2-3647.

MERCHANDISE

(61) Furnished Apartments

OATS, hay, 90 cents per bale, Call 322-7797 after 6 p.m.

GOOD hay, cured without rain. Dial FA 2-3417 or FA 3-5566.

(56) Seeds, Plants, Supplies

SANDY loam top soil, drive way gravel, fill dirt, yards graded, front end loader. L. H. HEMPHILL, FA 5-7301.

SAND, fill dirt, road gravel. Delivery. GROVER EDWARDS, FA 5-2463.

TOP SOIL, fill dirt, pit run gravel, river sand. J. B. SALLEY, FA 3-4866.

GRAND OPENING
RELIABLE GARDEN SUPPLY SHOP
3208 DeSiard St. 387-1718
* SHREDDED humus soil Large bag $1.75
* READY Mix garden soil Large bag $1.25
* MIRACLE mulch soil conditioner Large bag $2.69

GOOD top soil, fill dirt, pit run gravel, J. B. Smith 373-0651.

(57) Good Things to Eat

YOUNG AND SMALLING'S FISH MARKET, 902 Natchitoches, W.M. has fresh fish daily at the very lowest price in town. FA 2-9325.

(59) For Sale or Swap

Trade Your Old Furniture On New At
Millsaps Furniture Co.
303 Trenton W.M. FA 3-1818

(60) Wanted to Buy

FOR Sheet Metal Shop, used 8 ft. hand brake, 48 inch roller. FA 2-7590.

We Buy Used Furniture & Appliances
Ben Parnell Appl.
610 North 6th St. FA 3-6615 or 387-0624

WE BUY USED
Furniture & Appliances
JOHN'S
TRADING CO.
2205 DeSiard FA 2-3168

WE Will buy or trade for used furniture.
New York Hdwe. & Furn.
625 DeSiard St. Dial FA 2-4494

We buy gold, silver, diamonds, antiques, old jewelry, coins. R & A Jewelers.

We buy used furniture & appliances
GLOBE FURNITURE
1619 DeSiard FA 2-6290

WANTED TO BUY
PIANOS of all description. Highest prices paid. FA 2-5700.

WANTED TO BUY
SACKS, IRON, BATTERIES, RADIATORS, BRASS, COPPER, OFFICE FURNITURE. Most anything of value.
THE LIEBER CO.
100-11th FA 3-6639

WE BUY used Furniture — appliances
Exchange Hdwe. & Furn.
105 N. 6th. FA 2-3866

REAL ESTATE FOR RENT

(61) Furnished Apartments

3 ROOMS, bath, private entrance, front and back, FA 3-2981 after 4.

ONE extra nice apt. for 4 men. One apt. for 3. One apt for couple. Maid service. Bills paid. BROADMOOR APT. MOTEL. 373-2521.

GARAGE apt. large 4 rooms, nicely furn. 104 Thomas, Apply 3101 S. Grand.

2 BEDROOM, West Monroe's northside. Paneled walls, central air and heat. $90 mo. FA 2-8233 or FA 2-4498.

MARRIED couple, for a small, clean, private apt. on Southside Monroe with utilities paid and reasonable rent. FA 5-7069 or FA 5-5998.

407 SPEED, nice clean 3 rooms, pvt. bath and entrance, FA 2-6547.

1 AND 2 room apts, bills pd. $30 and up. Close in. FA 2-5649, FA 5-9133.

2 ROOMS, private bath, bills paid, 3200 Cypress, W.M. FA 2-1688, FA 3-0420.

SMALL housetrailer, 2 bedrooms and bath, bills paid. $15 per week. Ph. 322-9356 or FA 2-8518.

2 ROOM furnished apt. on bus line. $10 wk. bills paid. FA 2-6509.

NICE APT. bills paid. 108 Grayling Lane. Phone FA 3-1536.

COLLEGE area, 1703 McGuire, nicely furn. apt. All bills paid, couple only, $65 month. 325-9693.

1 BEDROOM. Extra nice. No children. $65 mo. FA 5-0655 and 5-7890.

Nice 1 bedroom duplex, College area, FA 5-5350.

CLEAN 4 room apt. on Hudson Lane, no children. $65 to $70. Ph. 323-0531 or 325-3624; after 5 PM.

2 ROOM furnished apt. $15 week and up. Bills paid. 373-2735.

Special Off Season Rates
SIESTA APARTMENTS
5200 DeSiard St. Monroe, La.

NICE apt. private ent. bills paid. $10 week, settled ladies. FA 2-1736.

W.M. living, bed, breakfast rooms, kitchen, pvt. bath. Adults. FA 3-4656.

W.M.'s Country Club area, 1 bedroom apt. paneled walls, tile bath. $67 mo. FA 2-8233 or FA 2-4498

NICELY furnished duplex with garage on bus line, couple only or with small child. FA 3-5592.

COLLEGE Manor, 800 McGuire, 1 bedroom. Available Feb. 1st. 325-6829 or FA 2-2776

309 LUDWIG, W.M. 3 clean rooms, pvt. Suitable for adults only. FA 2-8743.

214 OUACHITA, 3 rooms, adults, $12.50 week. Mrs. Davies, FA 3-8505.

3 ROOMS upstairs, bath, $60 mo., bills pd., FA 5-0655, FA 5-7890.

NICE combination living-bedroom, bath, kitchen, couple adults 1114 N. 2nd.

2 AND 4 Room apts. Also bedrooms. Apply 510 Pine or ph. FA 5-4370.

(62) Unfurnished Apartments

2 bedroom apt. unfurnished.
$40 mo. 300 North 4th. Apt. 10.
FA 2-5855.

MODERN 3 room apt., 704 N. 3rd., W.M., $45, adults, FA 2-5628.

2 Bedrooms, Living Room, Glassed In Porch, Carport, Adults, $37.50. 1608 S. Grand, FA 2-4976.

NICE 4 rooms, elderly couple only, bus lines, $38, FA 2-4796.

NEWLY decorated garage apt. $35. mo. Rear 211 McClendon, W.M. FA 2-8991; FA 3-3854.

DUPLEX very nice 3 large rooms, private bath. Washer plumbed, yard. 805 South 2nd, W.M. $45 mo. FA 5-4825 FA 5-5125

3 ROOM unfurnished Apt. 207 Jack McEnery. Adults only. FA 3-8800.

REAL ESTATE FOR RENT

(63) Furnished Houses

1209 PARNELL, W. M. FURNISHED 2 BEDROOM HOME. PLUMBED FOR WASHER. $55. APPLY 1211 CYPRESS.

Reasonable 3 bedroom, automatic washer; 2 bedrooms, $16 wk, FA 3-8602.

2704 LEE AVE. 3 bedrooms, living room, dining room, kitchen, bath, pay own bills, $65 month. Family of adults only. Phone FA 2-2930.

COTTAGE. Couple. Water pd. $50. 509 Oak. FA 3-0125 or FA 2-7894.

(64) Unfurnished Houses

5 ROOM house in country, 7 mi., W.M. Farmerville Rd. Ph. 2756, Lisbon

LIVING room, 2 bedrooms, 2 baths, kitchen, breakfast nook. 609 Washington, Monroe. Ph. FA 2-8836.

1411 SOUTH 10TH. 3 bedroom. Redecorated inside and out. 325-8293; FA 3-6574.

5 ROOMS and bath, 309 Orange St., $40 mo. FA 2-2256.

413 PARK Ave. 3 bedrooms, 2 baths. Guerriero, office FA 2-0446; home FA 2-8905.

COLLEGE AREA, 2 BEDROOM HOME. $65 MO. 323-6028.

NICE 4 room house, 1104 N. 3rd. W.M., $45 mo. FA 3-6977.

NICE 3 bedroom house. College area. 4103 BonAire Dr. $80. FA 5-8310.

111 HUDSON Lane, 3 bedrooms, 1½ baths. Living room dining room, kitchen. Call W. C. Staab, FA 5-5892, 9 a.m. to 4:30 p.m.

107 ARKANSAS. 4 bedrooms, 2 baths, central heat. $75 mo. Phone 387-0292 or 325-1000.

320 DREW St., W. M. 2 bedroom house, $45 month. 322-3739 or FA 3-5704.

211 SOUTH 4th, 5 room house, $50 month. Dial FA 2-1780.

2405 JONESBORO Rd. All conveniences. Clean 2 bedrooms. FA 3-0770.

2404 GORDON AVE.
NICE 3 bedroom home. Garage. New inside. $75. mo. BUCKLEY, FA 3-1195.

3 ROOM House with bath. 401 Harper St. W.M. Phone FA 5-5160.

NORTHSIDE, 1220 Fairview. 3 bedrooms, 2 baths. $125 a month. FA 5-6889.

SOUTHSIDE, 5 ROOM HOUSE, BATH. $45 MO. FA 2-1268.

417 PARK Avenue. 2 bedrooms, 2 baths. Call FA 2-1780.

ST. JOHN DR
LARGE 3 bedroom home. Newly decorated. Air conditioned. Double carport. Private fenced back yard. Couple. FA 3-1195.

2 STORY, 3 bedroom home. Central heat, air cond. 2401 Jasmine, $135 a month. FA 2-6443 or FA 3-5318.

CLEAN 3 bedroom home. Panel ray heating. 1 air conditioner. West Monroe. $75. mo. Available Jan. 20th. FA 2-6684.

706 N. 7th., W.M. 4 rooms opposite St.Paschal Church, $70, adults. FA 5-2822.

(66) Rooms Without Board

1510 NORTH 7TH, bedroom, adjoins bath, gentleman only. FA 3-6947.

FRONT bedroom, adjoins bath, pvt. ent. kitchen priv. FA 5-8105, FA 5-5626.

BEAUTIFULLY furnished bedroom for gentleman only, garage, FA 2-5804.

EXTRA nice room, pvt. bath and entrance, gentleman, 110 Ouachita Ave.

NICE room, kitchen privileges, young man or girl, FA 2-1018.

ROOM for working girl in pvt. home, references, apply 1001 N. 7th.

HOTEL FRANCES
Private Bath
Maid Service & All Linens
Rates From $45.00 Per Mo.
Call FA 2-7151

UPSTAIRS BEDROOM
Bath with shower. FA 2-8422

CENTRAL heated bedrooms, TV, phone, shower, $7 wk. Gentlemen. FA 2-5628.

IN PRIVATE HOME
VERY nicely furnished bedroom with private entrance, private bath. Carport. Gentleman. Ph. FA 2-0270.

ROOM for rent, with house privileges. 323-7508 or FA 5-5467.

NICE bedroom, private bath and entrance. Phone 323-1796.

(67) Business Places

EQUIPPED kitchenette, $200 a mo. S. 2nd. FA 5-3687.

FOR rent. Good business location for any type of business. Write Box 384, News-Star.

FOR lease. Half of building between Hudson Lane and Stubbs. For professional office. Very reasonable. Ph. Irene Reid, FA 3-1679.

8 ROOMS, insurance, Drs. etc. will remodel, 308 Bres FA 3-1007, FA 5-0785.

CORNER 7th and Louisville next to bank, former liquor store or the entire building, 1 or 2 floors, will remodel with lease. FA 2-2930.

AVAILABLE FEB. 1. LARGE BUILDING WITH PRIVATE OFFICE, CORNER LOT. PLENTY OF PARKING. 1215 CYPRESS, W.M. PH. FA 2-9740.

WAREHOUSES
SMALL warehouse; Missouri Pacific trackage. 6th & Olive. 2500 square feet. Reasonable.
BRICK warehouse; 4000 square feet. 12th & Oak, Missouri Pacific, Illinois Central trackage.
WAREHOUSE; 7000 square feet. 300 Eleventh St. Truck level high. I. C. trackage. FA 3-6639.

FOR lease, $200 mo. 1200 sq. ft., air conditioned, store or office space. 18th and Roselawn, 387-0293 or 325-1000.

SMALL warehouses for rent or lease. FA 3-2636 or FA 2-4898.

(68) Offices & Desk Room

OFFICE space, 2 nice adjoining offices, central heat and air conditioning. 314 South Grand, across street from Court house. Reasonable. 323-1911.

508 HUDSON. Air conditioned.
602 NORTH 5th. Air conditioned office space. $50 a month.
116 SOUTH Grand. Air conditioned.
GUERRIERO
Realtor, office FA 2-0446; home FA 2-8905

18th St. BUSINESS CENTER
OFFICE space, air conditioning, heating, janitor service, parking available. 387-0292 or 325-1000.

EXECUTIVES and small offices. 701 N. 7th., W.M. FA 2-8991; FA 3-3854.

NEW air conditioned office building. Will partition, plenty parking, utilities paid. 1011 N. 4th Business Center. FA 2-3614.

LOUISVILLE BUSINESS CENTER
Modern 2 and 3 office suites
Central heat and air conditioned.
Off street parking. FA 2-8668

CLASSIFIED DISPLAY

CLASSIFIED DISPLAY

ATTENTION!
Rent Property Owners
LOOK!
WHAT YOU LOSE
Carrying A Vacancy

Loss Per Day	Rent $25.00	Rent $30.00	Rent $35.00	Rent $40.00	Rent $45.00	Rent $50.00
	.83	1.00	1.16	1.33	1.50	1.66

For As Little As **44c** Per Day

You Can Place a News-Star—World "For Rent" Want Ad and Reach Every Prospective Renter in the Twin Cities! Turn Your Vacancy Into Cash Today.

CALL FA 2-5161
ASK FOR THE WANT ADS

REAL ESTATE FOR RENT

(69) Farms & Acreage

FOR RENT. 150 farming acres at $15 an acre. West Carroll Parish. FA 5-7571 or FA 3-5693.

(72) Wanted to Rent

WANTED TO LEASE: Building approximately 40x70 ft. with office and entrance for big trucks in the back. Monroe or W. Monroe. Ph. FA 5-4374.

REAL ESTATE FOR SALE

(73) Business Property

Complete Soda Fountain
Ready to move, 325-5126

WAREHOUSE
LARGE BUILDING and 3 lots. Railroad spur in rear. Sacrifice for quick sale. 2702 DeSiard. TINY BELL REALTY. FA 3-1246.

11 UNIT Motel and restaurant. Interstate-20 and Hwy. 80. Reason for selling, ill health. M. D. Powell, Calhoun, La. 644-2671 or 644-2436.

FOR SALE
2500 LEE AVE.
GOOD brick and steel building. 5600 sq. ft. Paved parking. Adjoining lot can be acquired for additional parking.
E. A.
PORTER
REALTY COMPANY
SINCE 1928
REALTORS 325-3826; FA 5-2867

BREARD St. Ext., just off Louisville Ave. 225x160 ft. A&LM railroad on rear. Priced to sell!
CYPRESS St., W.M. Lots 105x168 ft. and 45x191 ft.
CORNERS Hudson Lane, Bres, and North 6th Sts. Including large house. Priced to sell!
GUERRIERO
Realtor, office FA 2-0446; home FA 2-8905

FOR SALE or lease. Neighborhood grocery and adjoining 5 room home. Perfect condition. Corner Lee Ave. and Egan. Ph. Odis Fontenot FA 2-6611 days; nights FA 5-8532.

Irene Reid, Realtor
COMMERCIAL LOT
FACING Sterlington Road 567 ft. by 200 ft. by 575 ft. on Ferrand, 145 ft. on Loop Road. Across from Belle Terre, short distance from Catholic High School, Westminster recreation, and Sallie Humble School. Railroad track adjoining.
COMMERCIAL LOT
JUST off Lamy Lane, on 29th. Across from Sallie Humble School. Corner lot 400x500 ft. Paved. Call us for further information. This is "top shelf" investment property.
Irene Reid
REALTOR-OWNER—I & S REALTY, Inc.
DIAL FA 5-4373
OR FA 3-1679
IRENE REID, FA 3-1679
THELMA BYRD, FA 2-1578
EULA DAVENPORT, 322-6031
JUANITA DAIGLE, FA 5-5058
LAMAR MULLIGAN, 325-5514
EDITH YARBROUGH, FA 2-6480

IN rapidly growing commercial area. Corner Stubbs and North 11th. Lot 223x130 ft. Ideal location for professional offices or business. (655)
CUTLER
REALTY DIAL FA 5-9611
NIGHTS NELL CHURCH, FA 3-7264
R. F. SEILER, FA 2-4298
Or FA 5-3746, FA 5-1861

Commercial Lot
118 Ft. on North 19th St. between Hudson Lane and Stubbs. Call FA 3-7701.

W.M.'S BUSIEST
DRIVE-IN. Excellent food and beer sales. Private dining room. CALL
TERECE SALLEY
REALTOR FA 2-8991; FA 3-3854

Dealing Exclusively
In Leasing, Rental and Sales Of
Commercial Property
GILBERT FAULK
Commercial Realtor With
Faulk & Foster, Realtors FA 5-4666

FOR SALE: Six (6) commercial lots near Nutland Road, South Monroe, a short distance from By-pass 165. Ph. Irene Reid, FA 3-1679.

COMMERCIAL LOT
HUDSON Lane, facing Sears Roebuck. Across the street from new location of J. C. Penney and Woolworth. It's cheap priced now, but better hurry. Ph. Irene Reid, Phone FA 3-1679.

FOR LEASE
CORNER Pine at North 16th St. All new offices. Central heat, air conditioned, rest rooms. Rooms 15x20. All utilities paid. Ample parking space.
ER & LK BREARD
REALTOR FA 2-8221; FA 2-9841

APT. house, nice income, reason selling, ill health, Box 170, News-Star.

COMMERCIAL AND INVESTMENT PROPERTIES BOUGHT, SOLD, LEASED
H. L. ROSENHEIN, Realtor
2400 Louisville Ave. Ph. FA 2-8668

(74) Farms & Acreage

FOR SALE: 260 acres land known as Godfrey Place, 3 miles southwest Archibald, La. Cotton allotment 38.5. Price $200 acre. Write or call J. M. Godfrey, 716-17th St., S. W., Birmingham, Alabama.

857 ACRES, Madison - Tensas line. $200 an acre.
160 ACRES. City limits Tallulah. Excellent opportunity.
FARM SALES, LOANS, APPRAISALS
Hershel Sullivan
Offices: MONROE FA 5-0167, 396-2637
ST. JOSEPH Ph. 4477

6.98 ACRES
FRONTING on Winnsboro Highway. Several homes near by. Total price $4,500.
OVER 2 ACRES
AND small house, 4th house North of Tanglewood. Deep well water available.
E. A.
PORTER
REALTY COMPANY
SINCE 1928
REALTORS 325-3826; FA 5-2867
VIRGINIA GIBBS, FA 3-4160
RONAL HAMMETT, FA 3-8209
BILL BRADLEY, FA 2-3961

5 ACRES with 3 room house and well. $5600. Off Hwy. 15, east. (688)
OFF White's Ferry Road, W.M. on Hwy. 143. 25 2-3 acres. (662)
CUTLER REALTY
Office FA 5-9611; Nights FA 2-4298

2 HOUSES and barn with 31 acres of land. 23 mi. south of Monroe. $10,000. 322-3393.

FOR THE BEST BUYS IN LAND
SEE YOUR LAND MAN
ROY E. LEE
REAL ESTATE BROKER FA 3-7523

FOR SALE: 136 acres bottom farm land, 7 miles south Delhi off Baskin Highway, $300 per acre. Call 377-2265, Minden, La.

FARM LOANS
• Clearing • Developing • Re-Financing
ACREAGE BOUGHT - SOLD
TRANS-DELTA
REALTY & LAND CO.
Off 113 Louisville Business Center
HAROLD SELLERS
Office 325-7184 Res. 373-1495

FARMS
DELTA LAND
LARGE AND SMALL
40 ACRES TO 400 ACRES
LELAND'S REAL ESTATE
Oak Ridge, La.
244-6485 night 244-6941 days

REDUCED TO $32,000
17 BEAUTIFUL acres, 9 room, 2 bath brick with basement. Double garage. Excellent barn and fencing, deep well. 5 miles out Highway 80, west. Ph. Odis Fontenot, FA 2-6611 days; nights FA 5-8532.

$34,000 DOWN on a walk in farming arrangement, 280 acres all open, 64 acres cotton allotment with 60 additional acres for lease, $15,000 home, 4 houses, $86,000 complete farming equipment, $39,000.
215 ACRES on Bonidee near Oak Ridge. Excellent Morehouse Parish soil. A Steal at $28,000.
150 ACRES with large old home; remodeled, 9 miles southwest of Farmerville on Hwy. 151, Pecan Grove. Priced for quick sale at $187. per acre.
40 ACRE tract near 150 acre tract. Leased to oil company at $25 per acre. Bargain $130 per acre.
4 ACRES off New Natchitoches Rd. W.M. $2200.
640 ACRES, pine and hardwood timber $75 acre near MONTICELLO, Arkansas.
1240 ACRES, 800 open, near Arkansas City, Arkansas.
DOPSON REALTY
322-6356, 728-2098, 325-8255 or 325-7964
Contact Gale Carter
Mer Rouge MI 7-3957 or MI 7-3631

REAL ESTATE FOR SALE

(74) Farms & Acreage

40 ACRES - off Columbia Rd. New solid 3 bedroom brick home. Wood-burning fireplace, air conditioned, central heat. Large barn, pond, deep well. Will sell all or part of acreage.
2 ACRES - off Love Rd. Lovely 3 bedroom, 1½ bath home. Huge utility room, double carport, patio. Central heat and air conditioned. You'd have to see this to appreciate its many fine features.
Galloway
REALTY REALTOR
BOBBYE GALLOWAY, FA 2-0747
MILDRED PARKER, FA 2-1756

(75) Houses

NEED STORAGE SPACE?
UTILITY buildings, all sizes. Reasonable.
EASON LUMBER CO.
3915 Old Sterlington Road. FA 3-1351

THE CHARM OF
TOWN & COUNTRY
Is yours at 22 Elmwood Dr. (Located off Old Sterlington Rd., 1½ mi. from St. Joseph's Home). Luxury features at a down-to-earth price are found in this colonial brick home. Carpeted living room, ash paneled 18x18 family room with wood-burning fireplace, 3 large bedrooms (master bedroom carpeted), 2 full tile baths with dressing tables. And it's centrally air conditioned and heated. Double carport. Lot 100x150. Also NEWLY COMPLETED is No. 45 KAREN DR. in Town and Country Estates. Drive out today!
ON ALL "CALL YOUR BROKER" HOMES, CALL US . . . WE HAVE KEYS AND INFORMATION.
LEDOUX REALTY
Office, FA 5-0481
Bill Ledoux, Realtor,
FA 2-2094

JUST remodeled, 2 bedroom house near Paper Mill. Phone FA 2-9941.

IDEAL commercial spot, Cypress St., W.M. 160 ft. front, 450 ft. deep.
MRS. W. C. CURRY
FA 3-5878 or FA 5-5626

BUYING - REMODELING? See,
First Federal Savings & Loan
128 South Grand FA 5-7361

802 FLORIDA. Completely furnished 2 bedroom home. Special price $5500.
NEW LISTING. 3112 Polk St. Large 3 bedroom home. Corner lot 75x150. Special price.
2998 (1114) Georgia St. 2 bedrooms. Lot 50 x 140. Special price $4987.50.
ASSUMPTION. 511 South 4th. 2 bedrooms. Pay owner's equity, assume payments $54.28 including ins., taxes.
310 NORTH 6TH. Duplex completely furnished. Special price.
110 OUACHITA. 8 bedrooms, 6 baths, plus commercial bldg. Special price.
HAVE MANY other nice listings, call
GUERRIERO
Realtors, office FA 2-0446; Home FA 2-8905

PORTER
NEEDS
LISTINGS
FOR SALE OR RENT
CALL US TODAY
E. A. PORTER
REALTY COMPANY
SINCE 1928
REALTORS 325-3826

$75 DOWN
$69.50 Month
LOOK! 3406 Richmond - Then Call! FA 5-4624

BY owner large Northside home, pine and oak shaded, Country Club Drive, FA 3-3916.

FOR COLORED
ONLY $75 DOWN
805 South 16th St.
Phone 325-4624

BY OWNER. 3 bedroom, 2 bath brick. Built-ins, central heating. No. 19 Glendale. Take up payments. 325-4984.

LOOKING FOR A HOME southside with NOTHING DOWN? Payments $60. mo? Completely redecorated? Call LARRY SALTZMAN, FA 3-9703; FA 3-7446.

BY OWNER- Southside. 2 bedroom home, asbestos siding, fenced yard, large lot. $7,385. Small down payment. FA 5-7911.

NEW MODEL, 2 bedroom house in Jonesville Area for sale with $2,000 Discount. 90 Per Cent completed. To be moved to your lot. Nothing down, $55.40 Mo. Call JM WALTER CORP. FA 5-4664, Monroe, La. for appointment.

LOOKING FOR A HOME in W.M. with NOTHING DOWN? Payments $45 mo.? Completely redecorated? Call LARRY SALTZMAN, FA 3-9703; FA 3-7446.

COLLEGE AREA. Large 4 bedroom, 2 bath home. $16,800.
FORSYTHE AVE. Lease or sale. 4000 sq. ft. building. 275 ft. on Forsythe.
STERLINGTON RD. 175 x 240 lot.
WEST MONROE. 15.68 acres on McMillan Rd. next to La. Power & Light.
JACK FLUCK
REALTY CO.
REALTOR FA 5-1869, FA 3-9932

OWNER being transferred, must sell 3 bedroom, den brick home, fully carpeted and draped, beautiful lot covered with trees, excellent location. 2103 Pargoud Blvd. 325-0028.

NOTHING DOWN, West
HAZELWOOD, W.M. Newly decorated 2 bedroom frame with low monthly payments of $41!
NOTHING DOWN, FOR COLORED
MONROE AVE. Newly decorated 3 bedroom brick on lot 60x150. Monthly payments, $57.
Paula Landry
REALTOR DIAL FA 5-6889

KINNEY
REALTY — OFFICE FA 5-9906
$500 DOWN, assume loan, Hilton, W.M.
NEAR Glenwood Hospital, Brick, 3 bedrooms, 1½ ceramic baths, dining room, kitchen with built-ins. Central heat, drapes. Double carport. Lot 95x157.
ASSUMPTION, no red tape! $300 down. Henderson Road, W.M. Brick, 3 bedrooms, den, 2 baths. Central air and heat, all built-ins. Patio. Double carport.
RIDGEWAY DR., W.M. off White's Ferry Road. Lot 70x210.

FORSYTHE PARK
SUBDIVISION
3 BEDROOM BRICK
12 x 26 den - kitchen combination with built-in Tappan oven and range. Oak block floors, central heat, 2½ tons air conditioning. Reasonable down payment, $106.50 notes. Call TODAY to inspect this lovely home.
J. W. WEBSTER, JR.
REALTOR
FA 5-2324 or FA 3-4271
C. V. Calderone, FA 2-6900

BAYWOOD Dr., Sherwood Forest, W.M. Brick, 3 bedrooms (one has built-in dresser), 2 full baths — one with built-in vanity. On extra large lot with trees. Only $400 down, payments approx. $78 including insurance and taxes.
BUTLER
REAL ESTATE
AND CONSTRUCTION
REALTORS DIAL FA 3-1341
NIGHTS CALL FA 2-2488, FA 2-2750

OUR
LISTINGS
ARE
LOW
AND LOW for a reason — We have SOLD—SOLD—SOLD. We can sell your home not just list it. LET US WORK FOR YOU — CALL TODAY
Ouachita Realty
322-5583; 325-2298; FA 3-1955

REAL ESTATE FOR SALE

(75) Houses

7 ROOM house, bath, 3 lots. 600 Mississippi $5,500. 373-0640 after 6 p.m.

ASSUMPTION: $200 down take up notes, 3 bedroom home, 323-9372.

FOREST HILLS DR.
W.M. 2-year-old blonde brick home on landscaped lot 200x200, many trees. Carpeted living room, paneled kitchen with built-in oven and range, snack bar, ash paneled 15x18 family room, utility room off kitchen, 3 bedrooms, 15x15, 17x17, 15x15 with lots of closets, 2 ceramic tile baths with dressing tables. Centrally air conditioned and heated, corlon floors. Double carport.
Florence C. Caldwell
REALTOR DIAL FA 2-9905

WEST MONROE
MONTELEON Dr. D'Arbonne Hills $23,500
HIGHLAND Park area, 3 bedroom $26,000
609 RIVERBEND. $300 down $ 8,500
LOT, 100 x 600. Next to Lenwil School.
DEACON
REAL ESTATE
FA 3-0992 or FA 3-1292

Be A Home Owner In 1965!
WE will build a 3 bedroom brick home with monthly payments low as $46. Homes available or will build for you in Monroe, West Monroe and surrounding towns.
A. LEE BOOTH
CONSTRUCTION CO.
FA 5-3231, 373-2174, 325-2193

136 PARKDALE, near Claiborne School, W.M. Brick, 3 bedrooms (1 bedroom paneled, master bedroom carpeted), 2 ceramic tile baths, paneled kitchen with built-in oven and range. 6x26 back covered patio. Centrally heated and air conditioned, drapes included. Double carport. On 86x180 lot, with 40 oak and pine trees. Only $15,500.
MID-SOUTH
HOMES, INC.
OFFICE FA 2-3141
OBED KIRKPATRICK, 325-0833

707 S. 11th. NOTHING DOWN
310 ORANGE ST. 2 bedroom. $6,750. "As is."
1104 McGUIRE — College area. 2 bedroom. Central heat, 220 wiring.
SPURGEON DR. 2 bedrooms, den. Drapes, carpet. Fenced back yard.
FAIRBANKS DR. Nothing down — 3 bedroom brick. $69. monthly payments.
LILLIAN DAVIS
REALTOR FA 2-8422

JACK L. SMITH
SPOTLIGHTS
ST. JOHN DR.
WILL consider trade! 3 bedroom, 2 bath home. Separate dining room, screened porch with quarry tile floor, 3 air conditioning units, built-in oven, range. Landscaped 75x137 lot.
FOR COLORED
609 SOUTH 13TH
EASY to buy! Like new, 2 bedrooms (one 14x20), separate dining room. Garage.
WE CAN SHOW
AND sell all "Call Your Broker" homes under $15,000 with NO DOWN PAYMENT. CALL us now!
JACK L. SMITH
REALTORS 1214 NORTH 18TH
DIAL FA 5-6331
NIGHTS AND SUNDAYS:
WELZIE L. GARRETT, FA 2-5642

4 BEDROOM BRICK
205 BROADMOOR, in Lakeshore, is the desirable address of this family home. In addition to 4 bedrooms, this brick home has large living room and separate dining room (both with hardwood block floors), double carport and double outside storage room. Completely repainted. On large corner lot with trees. Call now — we'll show anytime!
JAMAR HEIGHTS
CHOICE Northside location and a choice home! Look at all these features! Entrance foyer; carpeted living room and dining room, large paneled kitchen-family room with built-ins. Then there's 3 large bedrooms, (the master bedroom is carpeted with private exit to patio), 2 fully tiled baths. Double carport. All on large corner lot. Let's look today!
AUBURN AVE.
LOTS of space! Choice location, low price! You get all of this and more in this 4 bedroom, 2 bath home. It also has double carport, wood-burning fireplace, and front porch. Get all the facts, call us now!
COTTONWOOD DR.
IN BEAUTIFUL Oak Park Sub. Brick, 3 bedrooms, 2 ceramic tile baths, den. Centrally air conditioned, built-ins, hardwood block floors. Redecorated inside. Double carport. On large well landscaped shady lot.
BUY FROM
THAMES
& COMPANY 701 North 7th, W.M.
Ph. FA 5-6327 Days
Nights, FA 5-3746, FA 3-7264, FA 2-7637
FA 5-1861, FA 2-4298

BUCKHORN Bend. A real home for your family with small acreage. $15,750.
2 BLOCKS south of college. Nice home and carport. On corner with chain link back yard. $9,450.
LARGE family? 3 bedrooms, furnished. Living room, dining room, front and back screened porches, and metal shingle roof. Close in. South Grand. Only $8,200 on assumption.
COMPLETELY furnished 4 - apartment house on near Northside. $22,000.
NO down payment homes. Excellent selection in most areas. Confidential, courteous service on all applications.
W.M. Modern frame and carport home. 1 block from Boy's Club. Easy to buy!
W.M., Jerry St. This nice duplex with 2 baths, only $6,850.
ACREAGE
96 ACRES. Highway 80, east, close in.
80 ACRES. Calhoun area. No minerals.
40 ACRES. 15 miles out Farmerville Road. All minerals, and 4 room house. $11,500.
20 ACRES. Near New Chapel Hill Church, W.M. $10,500.
10 ACRE tracts. Off Red Cut Road, W.M. $2,000.
BEN F. GOZA, Realtor
Office FA 3-5043 Home 387-0760
Steve L. Powell, FA 2-8441

WALKER RD.
SWARTZ — Over 2800 sq. ft. of living area and 5 acres of ground. 3 bedroom brick with 3 ceramic tile baths. Family room 20 x 32 with real burning fireplace. Antique Birch paneling in kitchen and family room. Tappan built-ins, drapes, walk-in closets, air conditioned and centrally heating are just a few of the many features. Must see to appreciate. Call for your appointment TODAY!
108 SHARON, W.M.
VACANT! Low-low down payment and move in — 3 bedroom brick. Ceramic tile bath. Half block from Kiroli school.
SOUTHSIDE
NOTHING DOWN — 3 bedroom. $62.50 monthly notes.
SOUTHSIDE
NOTHING DOWN — 2 bedroom. $55. monthly notes.
MARION
ONLY 5 miles from Marion, Kyles Place. 3 bedroom, 1 bath, 1 acre of ground. Excellent fishing and hunting. Close to Deloutree. Only $3,000.
80 ACRES
$300. PER acre, close in Monroe.
PLAIN MEDOWS
SUBDIVISION — Lots $800. up. Cash or terms.
1105 SHORT, W.M.
LOVELY 2 bedroom home with automatic dishwasher, 2 tons air condition, new roof. Redecorated inside and out. $7,500. SMALL DOWN.
RISER
REALTY
325-8293 or FA 3-6574

WESTERN HILLS
606 HENDERSON Road, W.M. Dark red brick on large corner lot. 3 bedrooms, 2 baths, double carport, built-ins, central heat and air. A real bargain with nothing down!
904 HENDERSON Road, W.M. 4 bedroom basement house. 2 full baths, built-ins. Make offer on this one!
802 HENDERSON Road, W.M. 3 bedroom brick. Paneled kitchen-family room, built-ins, central heat and air. Double carport. Need offer on this nothing down house!
WE have others available! Let us give you a tour!
WHITLOCK
REALTY REALTORS
OFFICE FA 2-3851
GRATIA WHITLOCK, FA 2-2246
MILDRED ZEAGLER, FA 2-6429

PONYTAIL

"I take it your heater isn't working again."

REAL ESTATE FOR SALE

(75) Houses

Choice TREASURE ISLAND and PARKVIEW SUBDIV. Lots. Will Finance. HAVE keys to "Call Your Broker Homes"
Office: 323-7447
After 5 call 325-8687; 387-1139
McGINTY
and
SMITH
Real Estate Brokers

LET me make up your veterans' home purchase forms. Small fee, accurate service. Mrs. Mae Adams, FA 5-4022.

HOUSE PLAN SERVICE
McGuffee Bld. & Supply
BUILDER'S OF BETTER HOMES
809 Sterlington Rd. FA 3-5172

NEW modern 4 bedroom home, 5 acres at Point. Ph. 8708, Downsville, La.

HOUSE FOR COLORED, Seab Richwood Subdiv. on Tanner St. $1995. 4 Rooms, 60 Ft. lot. $100 dn. $35 mo. FA 2-0188.

1620 PARKVIEW AVE. 3 bedroom brick. LOW assumption, $77.50 mo. including taxes, insurance. Freeda Mickel, FA 3-8858.

INCOME BUILT IN
4509 BON Aire Dr. 4 bedroom 2 bath home. 3 room furnished apt. with bath. Situated on 100x400 ft. lot. Lovely home and rental income $120 per mo. A BARGAIN $18,000.
DOPSON REALTY
322-6356, 728-2098, 325-8255 or 325-7964

W.M. building with 2 furnished apts. $9000. Ph. FA 3-2659.

SELL TO SALLEY
IF YOU have a home with a VERY small equity I'm interested. Cash as soon as title is cleared — ALSO need ACREAGE, large or small tracts — Write P. O. Box 683, W. M. or call FA 2-8991 or FA 3-3854. Today.

LORRIS PETTIT
PRESENTS
NEW LISTING — You can afford this lovely home at 508 LINDERMAN AVE., W.M. In excellent condition, close in. Ideal for young or old. 50 x 150 lot completely fenced with lots of shrubs. Carport, paved drive-way. ONLY $5,000.
PETTIT REALTY
FA 2-4105 or FA 3-2704

33 ACRES with home on property. Bayou running thru property. Located on Miller Rd. Just a short distance from town.
1302 HINTON, W.M. 3 bedroom brick. Large living room. Central heat, attic fan. Pay owners equity, assume loan.
309 OTIS, W.M. 3 bedroom, 2 bath brick. Central heat, air condition unit. Fenced yard. $450. down, $83.50 mo.
CARTER
REALTY COMPANY
REALTORS OFFICE, FA 3-6637
325-0071; 322-1162; FA 5-4483

WANTED
1 to 5 ACRES in Ouachita Parish. 2 qualified buyers.
WAREHOUSE SITE, approximately 1½ acres in vicinity of Louisville and Powell Ave.
LOT approximately 210 x 210, city or close in.
325-9994 or FA 3-1246

TO BE moved 3, 4, 5 room houses, reasonable. Call today, FA 2-2256.

BY OWNER. 126 Selman Dr. 3 bedroom brick, 1½ baths, 16 x32 den with wood burning fireplace. Drapes, 2 air condition units. Carpet. Near high school. Call for appointment. 387-0942 9 A.M. to 5 P.M. After 5 Ph. FA 3-5234.

NEAR Olin Mills, large 6 room house with bath, $3000. Ph. 325-2003 weekends after 4 PM weekdays.

FOR HOME LOANS
OUACHITA FEDERAL

BY OWNER, Southside, 2 bedroom home, pay equity, assume loan. FA 5-0224.

103 McNEIL, off Smith St., W.M. Nice 2 bedroom home. Cyclone fenced back yard. Good condition. Buy 10 years equity reasonably, and assume 4½ per cent loan. Total price $7000.
WE HAVE OVER 100 HOUSES with NO DOWN PAYMENT. Call for list in your price range.
MANY, MANY OTHERS, CALL
FONTENOT
AND ASSOCIATES OFFICE FA 2-6611
Odis Fontenot, FA 5-5832
C. G. Cooper, Jr., FA 2-9765
Mrs. Nellie W. Walke, FA 2-7692
D. H. Long, Land Dept., FA 2-2531

NORTHSIDE — Huge 4 bedrooms, 1½ bath home. Double carport. Nice lot with plenty shade trees.
NORTHSIDE — 3 bedroom, 2 baths, ONLY $10,500. $58.07 monthly notes.
311 FREDERICK — NO DOWN PAYMENT on this 3 bedroom, 2 bath home. $10,500. $57.99 monthly payments.
GEORGIA ST. — 3 bedroom home. Dining room, kitchen-eating area, brick fireplace. Newly decorated inside. Pretty shrubs and trees.
NEAR PLUM ST. SCHOOL — 3 bedrooms, carport. On corner lot. $250. down will move you in.
HARPER ST. 2 bedrooms, carport. $4,500.
LILAC ST., W.M. Extra nice 3 bedroom home. BARGAIN. $4,000.
OFF TRENTON ST., W.M. — NO DOWN PAYMENT. Nice 2 bedroom home with huge den.
314 WALTERS, W.M. — NO DOWN PAYMENT. 3 bedroom, 2 bath brick. Large den adjoining built-in kitchen. Centrally heated and air conditioned. Double carport. $85.60 monthly notes.
2903 JERSEY — NO DOWN PAYMENT. 3 bedroom brick. 1½ baths, plenty storage. Nice neighborhood. $89.16 monthly notes.
WE HAVE homes Monroe and West Monroe with NO DOWN PAYMENT, CALL
Galloway
REALTY REALTOR
BOBBYE GALLOWAY, FA 2-0747
MILDRED PARKER, FA 2-1756

LISTINGS NEEDED
IF you're thinking of SELLING your property — CALL TODAY!
MONROE
BEASLEY ST. (Lakeshore). New 4 bedroom, family room, brick, 2 ceramic tile baths, double carport, central heat and air conditioned. Built-ins galore. Large lots. Less than $17,000.
McCAIN DR. Large 3 bedroom home. Ceramic tile bath, large living room. Central heating, attic fan. Carport, storage. Nice shady lot with bearing Pecan trees. SMALL DOWN, will local, FHA or VA.
WEST MONROE
WESTERN HILLS . . . 3 bedrooms, 2 bath brick. All built-ins, family room, double carport, central air conditioning. NOTHING DOWN, pay closing.
202 MARTHA ST. North of Paper Mill. 4 room and bath home. Corner lot 75x150. For quick sale $2,150. Can sell white or colored.
1½ STORY home. 3 rooms, bath upstairs; 5 rooms, bath downstairs. Furniture upstairs goes. (Upstairs may be rented as apartment, rents for $50 mo.). Lot 56½x209 ft. Faces 2 streets, South 1st St. and 214 Riverfront, in excellent condition. Can be financed.
LOT 100x150. Corner Progress St. and Fairlane. Excellent business location. Quick Sale, $7,900.
E. W. Cruse, Realtor
FA 3-4412 or FA 2-4966
Home Ph. FA 5-5213

REAL ESTATE FOR SALE

(75) Houses

BY OWNER—Northside. 3 bedroom home near Forsythe. Must sell or trade immediately. GEO. FLUITT, FA 5-5525.

BY OWNER 3 bedroom, S. 5th across from school, $300 down, assume balance. FA 5-7796, FA 5-5574 week-ends and nights.

I BUY, SELL AND TRADE HOUSES. GMF Realty, FA 5-5525, FA 5-6727

DESPERATE! Assume loan - Very clean 3 bedroom brick. $67.50. mo. West Monroe. Near schools and shopping center. Call George Fluitt, FA 5-5525.

PRICE REDUCED
706 EASON
3 bedroom brick. Landscaped lot. ONLY 12,000. full price. $400. down—$67.76 month
NORTHEAST REALTY
323-2770; 373-1668; 322-7776

WOULD YOU like to sell your house or farm? WILL TRADE my beautiful 1962 Cadillac for your equity. FA 5-5525.

SOUTH MONROE — Assume loan with NOTHING DOWN. 3 bedroom, 2 bath brick. $74. mo. FREEDA MICKEL, FA 3-8858.

Troy & Nichols
"List With Confidence"
Ask For Copy Of Homes for Living
START, LA. Large 3 bedroom brick. 2½ baths. 2200 sq. ft. living area. Central heat and air, built-ins. Less than 3 years old. On 1 acre lot. Will sell VA at $17,000., appraised for much more. A BARGAIN! Act Now!!
2911 GORDON AVE. 3 bedroom asbestos siding home with 2 room furnished apartment in rear that rents for $40. month. Separate garage, on 50 x 150 ft. lot — ALL for $10,500.
2123 OLIVER RD. 3 bedroom, 1½ tile bath brick. Central heat, central air. Built-in gas oven and range. Carpeted living room, double carport. On 75x150 lot with trees. Vacant!
200 DUNCAN CIRCLE, W.M. 3 bedroom brick. Single carport. Large lot with trees. Excellent condition. Only $300. down, assume loan of $9,100 at $62. month.
118 PINEWOOD DR., W.M. 3 bedroom brick, 1½ tile baths. Central heat, built-in oven and range. Single carport. 100x140 ft. lot with trees. Vacant!
503 MARIDALE DR., W.M. New 3 bedroom Colonial brick. 2 baths, central heat and air. Birch paneled kitchen and family room, built-ins. Lot 100x150. Priced at $19,000.
WE HAVE OTHERS
TROY &
NICHOLS
REALTORS, 113 Jackson St., FA 5-2625
NITA BRINSON, FA 2-8206
MRS. BEN McLEAN, FA 3-4978
TRAVIS MAXWELL, FA 3-0689
KARL SOLOMON, FA 3-2211
J. B. (BEN) BRICE, FA 5-2166

190 OAKLAWN, Parkview Sub. Brick, 4 bedrooms, 1½ ceramic baths, kitchen with slide-in oven and range. Central heat, attic fan, silent Mercury switches, acoustical ceilings. Carport and storage.
MID-SOUTH
HOMES, INC.
OFFICE FA 2-3141
GARLAND KYLE, 322-3258

BY OWNER
TRANSFERRED to Arkansas. 3 bedroom buff brick home, ceramic tile bath, double carport, large storage room. Plenty built-ins, central heat, 3 ton air conditioner. Near Highland Park Country Club. 122 Mallard, W.M.
$16,500
Ph. Mr. Wilson, FA 2-9448 days
after 6 PM FA 2-5333.

BY OWNER
3 bedroom, 2 bath brick home. 4 years old. Located new subd. Northside Monroe. Owners equity $6,758. Will sell equity for $1500. Buyer assume balance. $14,742. Phone 387-0145.

FOR SALE: Small furnished house, excellent for camping, $125. Ph FA 5-3316, 517 Mississippi St., Monroe, La.

203 CAMELLIA. Here's the best buy in Lakeshore. Well-built, well-cared-for, 3 bedroom brick with large yard. Drapes and air conditioner included. Total price $12,800 with only $400 down. Let us show you this home . . . . (92)
ASSUMPTION: 512 Wheelis, W.M. 3 bedroom home on 50x208 lot, fenced yard. Monthly payments $60.50 . . . . . (146)
ASSUMPTION: Linden Dr., W.M. This one won't last. Lovely 3 bedroom brick with built-ins. Low equity . . . . . (147)
DILLINGHAM DR. 3 bedroom brick, a good buy for only $12,700 with low, low down payment . . . . (150)
WILSON
REALTY OFFICE 323-9451
NIGHTS JOE TIPPIT, 373-1517
JIM EWING, FA 5-6335
ALLEN BICKHAM, 373-1601
ED WILSON, FA 5-0175

ON Bayou. 751 Bayou Shore Dr. Brick, 3 bedrooms, 1½ baths, dining room, family room. Central air conditioning. (682)
1507 GEORGIA St. 3 bedroom home. Built-in stereo in all rooms. (686)
905 SOUTH 7th. 3 bedrooms. Panel heating. Shady lot, completely fenced. (665)
CR. Pinecrest and Cone, W.M. Brick, 3 bedrooms. Central heat. Lot 100x142. $400 down, payments $74.90. (666)
ASSUMPTIONS:
120 PARKDALE Dr., W.M. Brick, 3 bedrooms. Built-ins. Lot 100x175. $400 assumption, payments $79. (667)
CUTLER
REALTY DIAL FA 5-9611
NIGHTS NELL CHURCH, FA 3-7264
R. F. SEILER, FA 2-4298
Or FA 5-3746, FA 5-1861

REAL ESTATE FOR SALE

(75) Houses

COLUMBIA RD.
LARGE 3 bedroom brick. 1½ baths, built-ins, carport. Lot 200x300.
10 ACRES
NEAR DREW SCHOOL. Covered with Pine trees and 3 bedroom home. Double carport, natural gas, lights, phone, water.
C. E. BUCKLEY, FA 3-1195

FOR COLORED
2 NEW 3 bedroom brick homes with built-in ovens and ranges. On Class St., W.M. Easy to buy on FHA or VA financing. Ph. FA 5-6327.

BUY OF THE YEAR
ST. JOHN ST. Large (approximately 4000 sq. ft.) 8 rooms, 2 bath home. Ideal for home, office combination or just offices. Excellent condition. CALL immediately about price. It's a steal. 2 blocks south of 1-20.
217 MORELAND DR., W.M.
EXCELLENT CONDITION and location. Terrific Buy! 2 bedrooms, huge den, large living room, pretty kitchen. NO DOWN PAYMENT, monthly payments ONLY $56.47.
$450. DOWN
ASSUME $86. per month. 211 West Heights, W.M. Owner transferred. 3 bedroom brick (extra large rooms), family room-kitchen combination with built-ins. Cyclone fenced yard.
ATTENTION!!
DOCTORS or LAWYERS — 106 Layton, next door to Jackson St. Ouachita Bank branch. 7 large rooms. 5 separate entrances. (Ideal for offices). 63x150 lot. PRICED to sell at only $18,500.
103 OUACHITA, W.M.
TO BE REDECORATED — Lovely 2 bedroom. You won't believe this! NO DOWN PAYMENT. $38. per month.
314 WALTERS, W.M.
3 BEDROOM brick. To be redecorated. 2 full baths, double carport. 1300 sq. ft. NO DOWN PAYMENT. $85.60 monthly.
311 FREDERICK
2 BEDROOMS, den, 2 baths, lovely hardwood floors. To be redecorated. NO DOWN PAYMENT, $57.99 month.
Frances Jacola
"WHERE BUYER AND SELLER MEET"
REALTOR FA 5-6541; FA 2-3493

AREA MANAGER
CALL US or STOP BY office at 704 Trenton, W.M. for information on sales and rentals of no down payment houses.
STACK AGENCY
REALTORS FA 2-6781; FA 3-1035

NORTHSIDE Monroe and W. Monroe. Brick 4 bedrooms, 2 full baths.
CARSON HOMES
LOYD FOX, BUILDER FA 3-0121

BY OWNER: 3 bedroom brick. Built-ins. 2 baths, central heat and air. In Town and Country. FA 3-1727.

BEAUTIFUL 3 bedroom brick. Stone's throw of school. 621 McCain. $13,750.
Maxwell Realty, FA 3-1819

CALL
PORTER HOUSE
ON ANY HOME DISPLAYING
"CALL YOUR BROKER"
SIGNS - WE HAVE
KEYS AND INFORMATION
TIME AND PATIENCE
E. A.
PORTER
REALTY COMPANY
SINCE 1928
REALTORS 325-3826; FA 5-2867
VIRGINIA GIBBS, FA 3-4160
RONAL HAMMETT, FA 3-8209
BILL BRADLEY, FA 2-3961

NO MONEY DOWN:
314 WALTERS, W.M.—3 bedroom brick, 2 baths, central heat and air, $15,500. Payments $85.60 monthly.
103 BRADLEY DR., W.M. — 3 bedroom brick, 1½ baths, $10,950. Payments $60.48 a month.
311 FREDERICK ST.—3 bedrooms, 2 baths, corner lot. To be completely redecorated, $10,500. Monthly payments $62.42 plus taxes and insurance.
101 ELLEN DR., W.M.—3 bedroom, 1½ bath brick. Near Riser School. Monthly payments $77.14 plus taxes and insurance.
Faulk & Foster
"ACTION BROKERS"
OFFICE FA 5-4666 Ouachita Bank Bldg.
Marion LaSuzzo Slavent, FA 2-2425
Morris Haas, Jr., Mgr., FA 2-9738

SPENCER AVE.
3 BEDROOM brick. Air conditioned. Work shop in back.
BRADFORD
AND
McConathy
REALTY, FA 5-3396, FA 3-6328
FRANK A. SWAYZE, 373-1397
DELL W. LASSITER, 322-8616
RONALD DUBOIS, FA 5-4458
Keys To All "Call Your Broker" Homes

NOTHING DOWN
113 LYNETTE, W.M. 3 bedroom, 1½ bath brick. Air conditioned. 70 x 150 ft. lot. $70.74 month.
217 MORELAND DR., W.M. 2 bedroom and den frame home. 75x165 ft. lot. $56.47 month.
Bruce Bairnsfather
REALTOR OFFICE 322-7792
322-7252 or 325-6411

REAL ESTATE FOR SALE

(75) Houses

CHENNIERE Dam Rd., W.M. 2 bedroom brick home; with 10 acres. FA 3-0035.

FOR COLORED
Only $75 DOWN
2021 Conover Street Phone 325-4624

FOR Colored, 2 large bedroom, 2810 Owl, cash or trade anything of value, $1200, will finance balance, FA 3-7114.

(76) Lots

PINECREST Rd., W.M. Lot 115x360. $1950, will finance. FA 5-5330, FA 5-8032.

LOTS and Small Acreage
Monroe and West Monroe
$100 to $3,000. Call
JAMES AYCOCK, FA 2-8642

FOR QUICK SALE
21 LOT Subdivision Near Riser School on Washington St., West Monroe, La. Ph. Days, FA 3-1054, nights, FA 3-5748.

50 x 150 LOT, 1000 block Georgia St. Monroe. ONLY $1,000.
R. M. GOCHENOUR, FA 5-8901

TANGLEWOOD Heights. Tree - covered homesites. Payments as low as $30.
GROUP REALTY
SALES AGENT
322-2655 — Nights 396-2614, FA 5-6231

(Buy Good Earth)
Your Best Investment
H. M. McGuire's Highland Park
Dial ARTHUR L. VATTER FA 2-5908

A CHOICE LOT (60x170) one side cyclone fenced. 1408 Pecan across from Victor Baptist Church. $2,000 325-8293; FA 3-6574.

(77) Lake & Suburban Prop.

2 CAMPS
FOR THE PRICE OF ONE
$10,000. — LAKE D'ARBONNE
McCAIN REALTY, FA 5-4696

(80) Wanted Real Estate

LISTINGS needed and appreciated. Full time devoted to real estate.
LOUISE GILLILAND
DIAL FA 2-8551 OR FA 2-3770

REAL ESTATE SERVICES

(82) Real Estate Loans

HOME LOANS
*FHA *VA *Conventional
First Fidelity Mortg. Co.
N. 18th & Tower FA 5-6871

(84) Home Improvements

Call Us For Your
Repairs and Remodeling
J. B. McCoy Lbr. Co.
901 South Grand St. FA 3-5194

GREMILLION CONST. CO., INC.
SPECIALIZING in home improvements, dens, baths, carports and etc. Free estimates. Dial FA 2-5949

TOM SANDERS
BUILDING MART
Complete Home Building Service
PLANS - FINANCING - ESTIMATES
Old Natchitoches Rd., W.M. FA 2-1444

* CENTRAL HEATING
* AIR CONDITIONING
COMPLETELY INSTALLED
No Money Down — 36 Mo. To Pay
For Free Estimate Call
Montgomery Ward
FA 3-4451

Remodel, Repair or Add-a-room.
Title 1 Loans Available.
J. C. Steele Lumber Co.
907 Coleman, W.M. FA 2-4467

Monroe Tent & Awning Co.
Mfgr. of Aluminum, Canvas Awnings
3001 Cypress St., W.M. Ph. 323-6694

For Expert Remodeling
FOR your remodeling and roofing needs, J. D. BEEBE, FA 2-3739. No down payment. In business since 1949.

We remodel, re-roof, build homes
GENE C. HAZEL, CONT.
Phone FA 2-4554

PARKER PLUMBING CO.
Commercial Contracting
Phone 373-1468

HOUSE PLANS DESIGNED
Masterkraft Designers
2400 Louisville, Office 112 323-0157

KEYSTONE
PAINT & DECORATING
413-415 North 3rd St. FA 2-3077

REMODEL, REPAIR, Re-ROOF
JOHNNIE USREY, CONTRACTOR
FA 2-7704 LONG TERMS, FA 2-7853

NEED AN extra bath or den added to your home? Free estimates. Call
RALPH ERWIN
107 Claiborne, W.M. FA 3-1963

REAL ESTATE SERVICES

(84) Home Improvements

PATIO Covers, Carports etc. KELLY'S WELDING, FA 2-2953. Free Estimates.

(85) Building & Contracting

WATER HEATERS AND REPAIRS
KELLY PLUMBING CO.
809 North 8th. FA 2-5116

NEW HOME CONSTRUCTION
BROCKMAN BUILDERS
FA 3-4436 FA 2-4805

ATLAS DIRT WORKS
Septic Systems Partial, Turn Key
Fill Dirt, Top Soil
Brick Bats, Truck & Float
Dump Trucks, Front End
Loaders, Yards Disced & Graded
Call 373-0121 Day or Nite

NEW HOME CONST.
We Build To Your Plans Or Ours
JOHNNIE USREY, CONTRACTOR
FA 2-7704 LONG TERMS FA 2-7853

Complete Home Building Service
Choice Residential Lots
PLANS — FINANCING
Hill Lumber & Supply Co.
Louisville at 17th FA 2-3124

WE WILL CUSTOM BUILD To Your Plans or Ours On One Of Our Choice Lots or The Lot Of Your Choice ANYWHERE!
Monroe Custom Builders
FA 2-0087 FA 5-8618

FOR NEW HOME CONSTRUCTION
Large or Small
Tommy Head, Contr.
1001 Wood St. W.M. FA 2-5723, 323-6145

Kitchen's Const.
REMODELING, painting specialist, FA 2-4592.

JIM BRADFORD
CUSTOM Built, your plans or ours
Call FA 5-3396, FA 5-5352

V. D. "Vincy" Tidwell,
Builder
COMMERCIAL, residential. Free plan service and estimates. Ph. 373-0508.

PILE driving, boat dock construction, (Lake D'Arbonne). Free estimates, contact J. O. Huckaby, Ph. 5735, Farmerville.

Land Clearing — Dirt Work & Dozers
TOM HICKS CONTR.
501 Trenton, W.M. FA 3-1922; FA 3-0200

Choice Residential Lots
Free Plan Service
Superior Lumber Co., Inc.
2900 Louisville Ave. FA 2-3104

ARMCO STEEL BUILDINGS
Hughes Engr. & Const. Co.
207 Travis St., W.M. FA 5-1882

"FOR BETTER BUILT HOMES"
CALL
D. G. ZUBER & SONS
BUILDING CONTRACTORS 325-0235

CLASSIFIED DISPLAY

$19 MONTH-PER $1000
A-SECOND
MORTGAGE CO.
412 Louisville
325-4624

Farm Loans
• CLEARING
• DEVELOPING
• RE-FINANCING
ACREAGE BOUGHT-SOLD
TRANS-DELTA
REALTY & LAND CO.
OFF 113 Louisville Business Center
MONROE, LOUISIANA
HAROLD SELLERS
Office 325-7184
Res. 373-1495

CLASSIFIED DISPLAY

BROCKMAN PRESENTS:
44 KAREN DR.
Town and Country Estates. (About ½ completed and still time to pick colors). Beautiful Provincial 4 bedroom home which has everything! This home has large foyer, living room, separate dining room, 4 bedrooms, paneled den with wood-burning fireplace, large built-in kitchen with breakfast area, 2 baths with 2 lavatories in each. Carpet in master bedrooms, living room, and dining room, centrally air conditioned and heated. Large patio and double carport. This home is sitting on a 100x150 lot, full of hardwood trees. This is a truly executive home but priced within your range, with very good financing available.
ALSO SEE:
No. 24 Elmwood Dr., Town and Country. Minimum down, $116.68 month.
No. 208 White Columns Sub., W.M. Almost completed. Minimum down, $119.14 month.
No. 212 White Columns Sub. Just starting. Minimum down, $128.96 month.
Brockman Builders
Office Ph. 323-4436, 322-4805 Gerald Merritt, Sales Mgr. Ph. 325-8561

CLASSIFIED DISPLAY

HOMES FOR SALE

Properties are identified by placard or sign . . . showing F. H. A. Property

MONROE, LA.

FHA CASE NO.	ADDRESS	PRICE
22-554604	61 N. Charmingdale Dr.	$8,750
22-554611	65 N. Charmingdale Dr.	12,500
22-547360	216 Fairbanks Dr.	11,750
22-557156	33 Glendale	10,250
270496-22	1711 Hollywood Drive	8,250

WEST MONROE, LA.

FHA CASE NO.	ADDRESS	PRICE
22-545448	102 Duncan Circle	$8,500
270256-22	907 Evergreen St.	9,250
22-555373	114 Henderson Road	10,250
22-550648	107 Oakdale	8,000
22-553059	113 Seal St.	7,500
22-548979	107 Westwood Dr.	11,500

WINNSBORO, LA.

FHA CASE NO.	ADDRESS	PRICE
22-530933	106 8th Street., Lot 1 W. O. Gwin Glendale Addn.	$10,750
22-548870	615 Polk St., Lot 14, Blk. 1, W. R. Taylor's S/D	8,250
22-539528	2700 Baldwin Dr., Lot 8 Blk. 1, Owens Place Addn.	10,500
22-539526	2705 Baldwin Drive., Lot 5, Blk. 3, Owen Place Addn.	11,800
22-550582	1708 Tensas Street, W 50' Lot 8, Blk. 4, W. R. Taylor Addn.	$8,250
22-559652	218 Baldwin Dr., Lot 22, Blk. 1N 10' Lot Addn. Owen Pl.	15,800
22-541234	110 North Carter Street, Lot 6 & 29,	
22-558196	302 N. Carter Ave., Lot 10 & N 15' Ramage Blk. 15 Ramage Pl Addn. No. 7	11,500
22-535296	1203 Earl Drive, Lot 6, Blk. 2, Owen Place Addn.	11,500
22-554221	W/S Carolyn St., Lot 11, Blk. 3, Owen	
322-70400	2706 Earl Drive, Blk. 3 Owen Place Addn.	9,500
22-555312	301 Franklin Ave., Lot 4, Blk. 31, Ramage Pl. Addn.	10,300
22-564839	202 Rose Ave., Lot 14, Blk. 31 Ramage Pl. Addn.	13,500

NEW ADDITIONS AVAILABLE FOR SALE

FHA CASE NO.	ADDRESS	PRICE
3354-1209	1209 Auburn Ave. in block 5, Roselawn Addn.	$18,500 with $400 down
222-002696-203	316 Hazelwood St., Lot 2, block 1, Glen Park Sub-div.	6,800

Those Interested may obtain further information on these and other homes from any real estate broker.

Real Estate Brokers may obtain listings from the FHA Local Office. 1608C Stubbs Avenue, Monroe, La. Phone 325-6849

Greenville Plans Desegregation

GREENVILLE, Miss. (AP)—The Greenville Public School system has decided it will voluntarily desegregate in order to comply with the 1964 civil rights act regarding federal assistance funds.

The school board unanimously voted Thursday night it would submit an integration plan before the March 4 deadline in order to continue receiving federal aid.

School Board attorney Edgar Bogen said the law left only two choices—compliance or defiance with the latter prompting legal action and a loss of operating funds.

Bogen said defiance would cost the school system here $272,000.

The local board was the first in the state to take action although the "desegregate or lose funds" situation has recently caused a furore among state political and educational leaders.

"If we let this go by default, it will be done for us," School Board President Roy Campbell said. "It will ultimately have to be our decision anyway."

Mayor Pat Dunne said the board had no alternative but to make the decision to comply. "Repugnant as the law is to all of us," Dunne said, "it's a federal law and it's either a case of comply or close the schools."

President Anse Dees of the city Chamber of Commerce also endorsed the compliance move.

"We've got one of the best school boards in the country.

"I know that they have studied it (the act) and I know that they have come up with the right decision. I believe that the people of Greenville will back them up."

There are only four desegregated school districts in Mississippi—Jackson, Biloxi, Clarksdale and Leake county.

Masur Museum Exhibit Opens

Portraits of outstanding citizens of Monroe will be on display at the Masur Museum of Art beginning today during regular viewing hours between 2 and 5 p.m.

The pictures will be exhibited for the next two weeks at the same time every day except Monday when the museum is closed.

A preview party was held Friday night at the museum for associates and auxiliary members. They viewed the portraits before start of the public exhibition today.

LEAVE HANOI

TOKYO (UPI)—British Labor member of Parliament William Warbey and his wife left Hanoi, North Viet Nam, Friday for London, the Communist New China News Agency reported. Warbey met with President Ho Chi Minh and toured factories, schools and farms.

VIRGIL T. BLOSSOM, 58, who was superintendent of Little Rock, Ark., schools during the 1957 integration crisis there, died in San Antonio, Tex., Friday. Death was attributed to a coronary occlusion. (AP Wirephoto)

Informal President Greets Canadian

JOHNSON CITY, Tex. (AP) — President Johnson, dressed in the most casual of attire, welcomed Canada's blue-suited Prime Minister Lester B. Pearson to Texas on Friday for some relaxed work-and-play sessions.

The informality of the meeting between the two leaders was pointed up by Pearson when Johnson tried to introduce him to the presidential beagle, "Him." When the dog shied away, the prime minister implored: "How about a little good neighbor-hood? I don't have to ride him, do I?"

Johnson hustled his visitor into a waiting helicopter for a flight to a nearby ranch, where, the President promised, they could see "the deer and the antelope play." Ranches hereabout abound in deer but it seemed apparent that Johnson was exercising poetic license in mentioning antelope.

Although the President invited his wife, Lady Bird and Mrs. Pearson — "The girls" — to go along on the outing, they preferred to visit by themselves inside the first family's ranch home.

Johnson, bareheaded in windy but sunny weather, wore an open-necked shirt, tan trousers and zippered jacket for his first meeting with Pearson. The prime minister wore a dark blue suit and vest, polka-dotted bow tie and, in his lapel, a white flower he said he could not identify.

The Pearsons flew to the 400-acre LBJ Ranch from Florida aboard a yellow-and-white Canadian Jetstar transport.

Johnson was waiting as the plane's ramp was lowered and, when a uniformed steward emerged first, the President inquired, "Got my friend in there with you?"

Stepping before a small battery of microphones on the airport taxi strip behind his home, Johnson said he was delighted to welcome the Canadian leader "to discuss matters of mutual interest" and to relax and see "some of our part of the country."

At one point, the President's tongue slipped and he addressed his visitor as "Mr. Wilson." Harold Wilson, the British prime minister, visited the White House last month.

Pearson said he looks forward to "a very happy and a very short visit." He said he doesn't know "any happier way to come to Texas in winter than via Florida."

Senate Approves Cabinet Choice

WASHINGTON (AP) — John T. Connor, President Johnson's first Cabinet appointee, won the Senate's voice vote approval Friday to become the new secretary of commerce.

Not a dissenting voice was raised. The vote cleared the way for Connor to succeed Secretary Luther H. Hodges, who has submitted his resignation.

Connor is the former president of the big drug manufacturing firm of Merck & Co. The Senate Commerce Committee, in recommending confirmation, approved Connor's plan to place in trust his approximately $1.6 million of stock in the company.

Saturday's Jumbles: GUISE NUDGE BEDECK POUNCE
Answer: After dinner, people generally have this—DINED

Answers To Today's Jumble

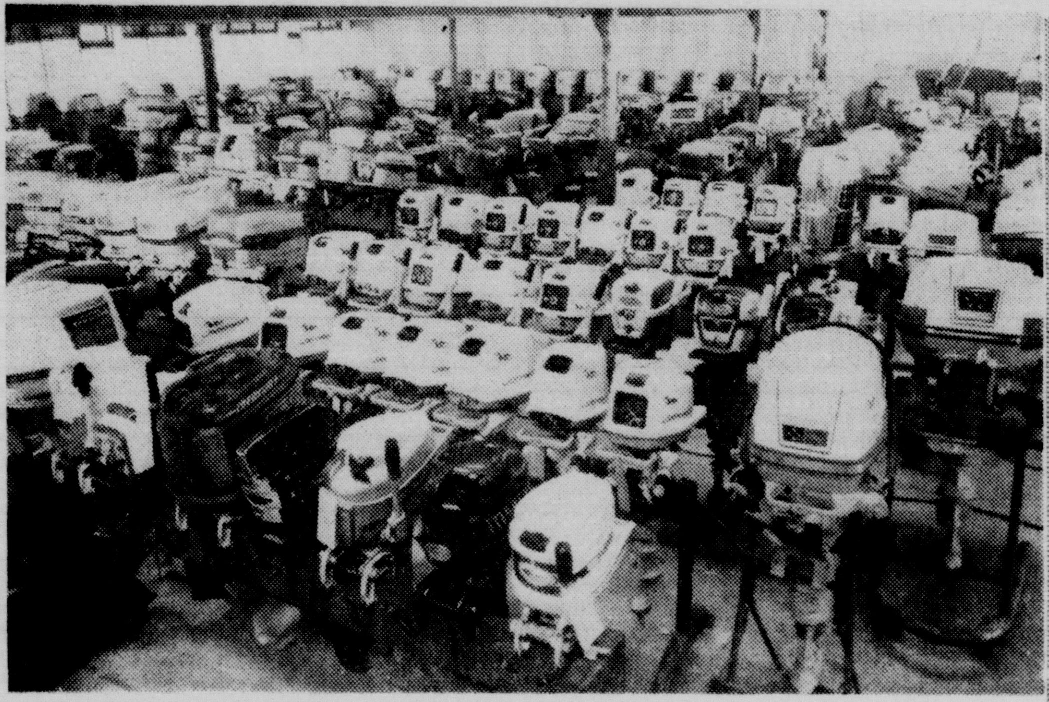

ALL USED and RECONDITIONED MOTORS
REDUCED
DURING THIS CLEARANCE

HOWARD GRIFFIN
PRE-SEASON
CLEARANCE

CHAIN SAWS

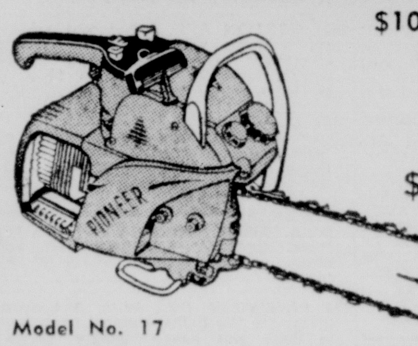

$10 Holds Till April
REG. $159.50
Model No. 17
PIONEER
CHAIN SAWS
PIONEER CHAIN SAW model NU-17 - 4 hp with 20" bar and chain. 129.50
Good Used SAWS .... $45 UP

TRACTORS

Brand New Panzer Tractor With 5 hp Briggs and Stratton engine . . . reg. 450.00 ATTACHMENTS EXTRA $395
NOTHING DOWN FOR IMMEDIATE DELIVERY OR $5 HOLD TILL APRIL

OUTBOARDS

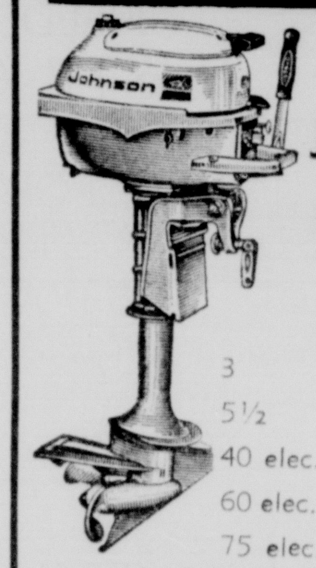

'64 JOHNSON MOTORS

	REG.	SALE
3	177.50	149.50
5½	$279.00	229.50
40 elec.	674.00	574.00
60 elec.	878.50	729.50
75 elec.	948.50	795.00

NOTHING DOWN FOR IMMEDIATE DELIVERY OR $10 HOLDS TILL APRIL

TILLERS! TILLERS!

LAWN BOY TILLER model 2010, reg. 124.95 ...... 74.50
LAWN BOY HOBBY TILLER model 1116 . . . reg. 99.50. ...... 49.50
3 H.P. Ariens Tiller 119.50
4 H.P. Ariens Tiller with reverse 159.50
Nothing Down for Immediate Delivery or $5 Holds Till April

POWER MOWERS

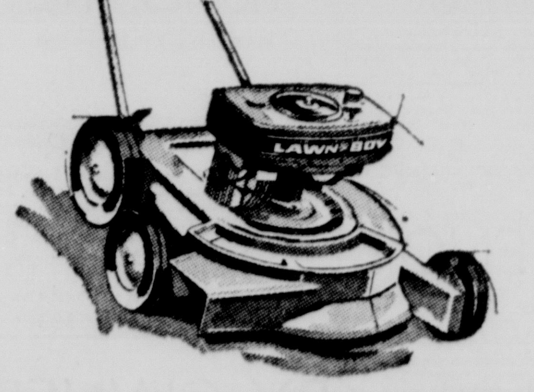

1964 Model 21" LAWN BOY, 4 hp. reg. 104.50 ...... 89.50
19" LAWN BOY model 5231 Reg. 99.50. ...... 79.50
20" Clean Cut rotary with 3 hp Briggs 4 cycle engine . . . reg. 69.50 .... 44.88
LAWN BOY model 8220 self - propelled rotary . . . Reg. $154.50 ...... 99.50
NOTHING DOWN FOR IMMEDIATE DELIVERY OR $5 HOLDS TILL APRIL

HIGH WHEELS

6 ONLY . . . FLOOR SAMPLES

22" MANCO with 3 hp Briggs Stratton engine, 16" bicycle wheels for easy pushing. 1 Yr. warranty.
94.88

Reg. 159.50

(6 only) 24" MANCO demonstrator with 6 hp Briggs Stratton engine. New Warranty applies with each machine. reg. 229.50. 129.50
NOTHING DOWN FOR IMMEDIATE DELIVERY OR $5 HOLDS TILL APRIL

FISHING BOATS

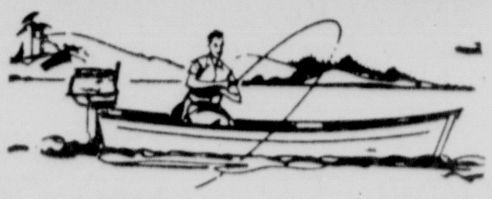

12 ft. KINGFISHER square end aluminum fishing boat . . . reg. 139.50. 89.50
12 ft. DURACRAFT deluxe bow, Aluminum reg. 159.50 124.50
Nothing Down For Immediate Delivery OR $5 HOLDS 'TILL APRIL.

SPECIAL!
'64 Homelite
OUTBOARD MOTOR
55 hp, 4 cycle, fully warranteed for 1 year reg. $1145. $795
Nothing Down • 24 Months

RIDING MOWERS

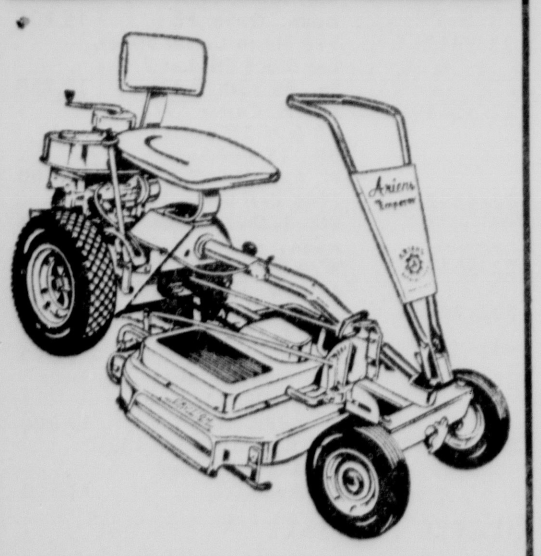

(4 only) ARIENS 26" Rider, demonstrators with 6 hp Lauson engine. Each carries 100% full factory warranty. Reg. 400.00 287.50
26" Ariens rider with 4 hp Lauson engine 4 forward speeds and reverse World's Finest . . reg $339.50 NEW 279.50
(1 Only) 24" MANCO rider with 9 hp Briggs Stratton engine. New but shopworn reg. $495.00 ...... 199.50
NOTHING DOWN FOR IMMEDIATE DELIVERY OR $5 HOLDS 'TIL APRIL

SCOOTERS

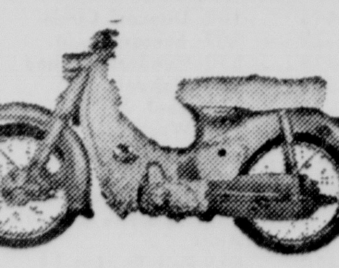

HONDA-C110, 50 CC motorcycle. reg. 355.00 299.50
HONDA C102, 50-CC motorcycle reg. 325.00 ELECTRIC STARTING 285.00
CUSHMAN Eagle with 7.9 hp Husky engine . . . reg. $495.00 ...... 445.00
SIMPLEX Sportsman with 3 hp Briggs-Stratton engine . . . reg. 199.00 ...... 119.50
SIMPLEX Sportsman with 4.9 hp Continental engine . . . reg. 219.50 . 149.50
10% DOWN
24 MONTHS TO PAY

FAMILY RUNABOUTS

15 ft. Traveler Centaur Runabout with twin lounge seats . . . reg. $1095. ...... $775
14 ft. fiberglas runabout. 1964 Lone Star Cadet . . . reg. $525. $375
14 ft. Aluma Craft (1 only) MODEL A Demonstrator. . . . reg. $355. $275
$50 HOLDS IN LAYAWAY

EXTRA SPECIAL!
24' Kayot PONTOON BOAT with aluminum canopy, completely enclosed with hand railing, reg. $1295. $999
$50 HOLDS TILL APRIL

HOWARD GRIFFIN
700 So. Grand Phone 325-9652

NO DOWN PAYMENT
with approved credit